EVERGREEN CEMETERY
Elba, Alabama

2005 SURVEY AND RECORDING OF GRAVES ON THE EAST (OLD) SIDE OF THE CEMETERY

Evergreen Primitive Baptist Church was located on the property that is now Evergreen Cemetery. This cemetery is now and for many years considered to be the City Cemetery of Elba, Alabama. The oldest marked grave in the cemetery is that of James Ham who died in 1858. The gazebo in the cemetery, called a Summer House, was originally built in 1895.

During the early 1960s, the property across the road from the cemetery was marked off in lots and since that time the East Side of the road has been referred to as the Old Side and the West Side of the road as the New Side. This Survey is for the East (Old) Side.

The map used to section off the East (Old) Side of the cemetery was created from an aerial photograph taken by James Ross Poole and Herby McCall in 2004. The roads of the cemetery are used as the dividing lines of the sections.

In 1969 a survey of all the cemeteries in Coffee County was completed. The Elba Public Library's copy of the 1969 survey was used as a cross-reference for this 2005 survey. The names listed in this survey with the astrik (*) used as the section number are the names that were listed in the 1969 survey but could not be found in the research for the 2005 survey. It is possible that some of the graves listed in the 2005 survey as unmarked are these 1969 survey graves and for some reason or other could not be read or identified in 2005. The 1969 survey did not designate between the Old Side and the New Side; it is possible that an asterisk grave may be located on the New Side. (A copy of the 1969 survey will be given to the Alabama Department of Archives and History)

This survey is not copyrighted material. Duplication of this material is encouraged to insure its survival for many years and that it will be used for generations to come.

Best wishes,

Herbert H. "Herby" McCall

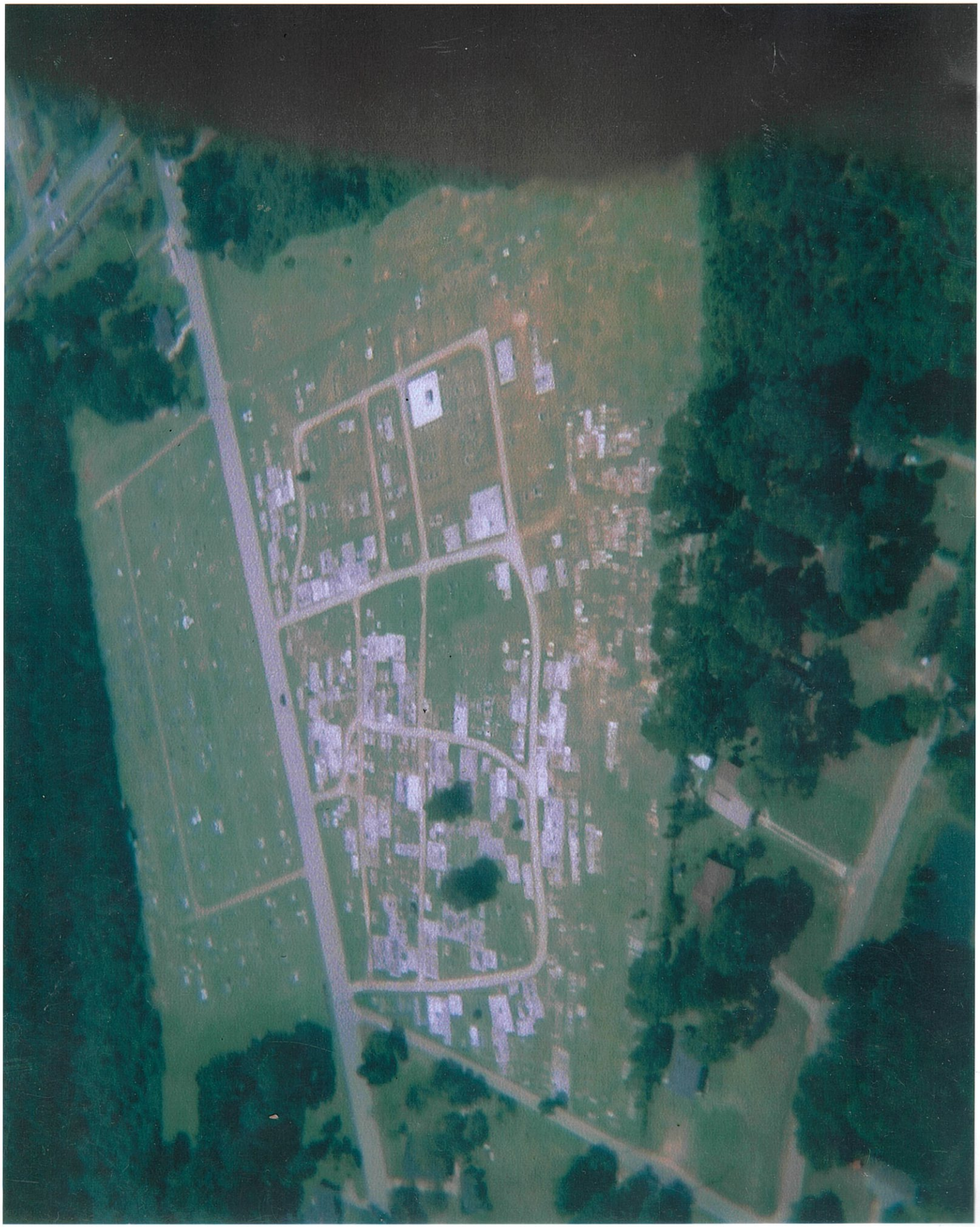

Survey done by
Herby McCall - 2005

Evergreen Cemetery
East (Old) Side.
Elba, ALABAMA

N →

Not To Scale

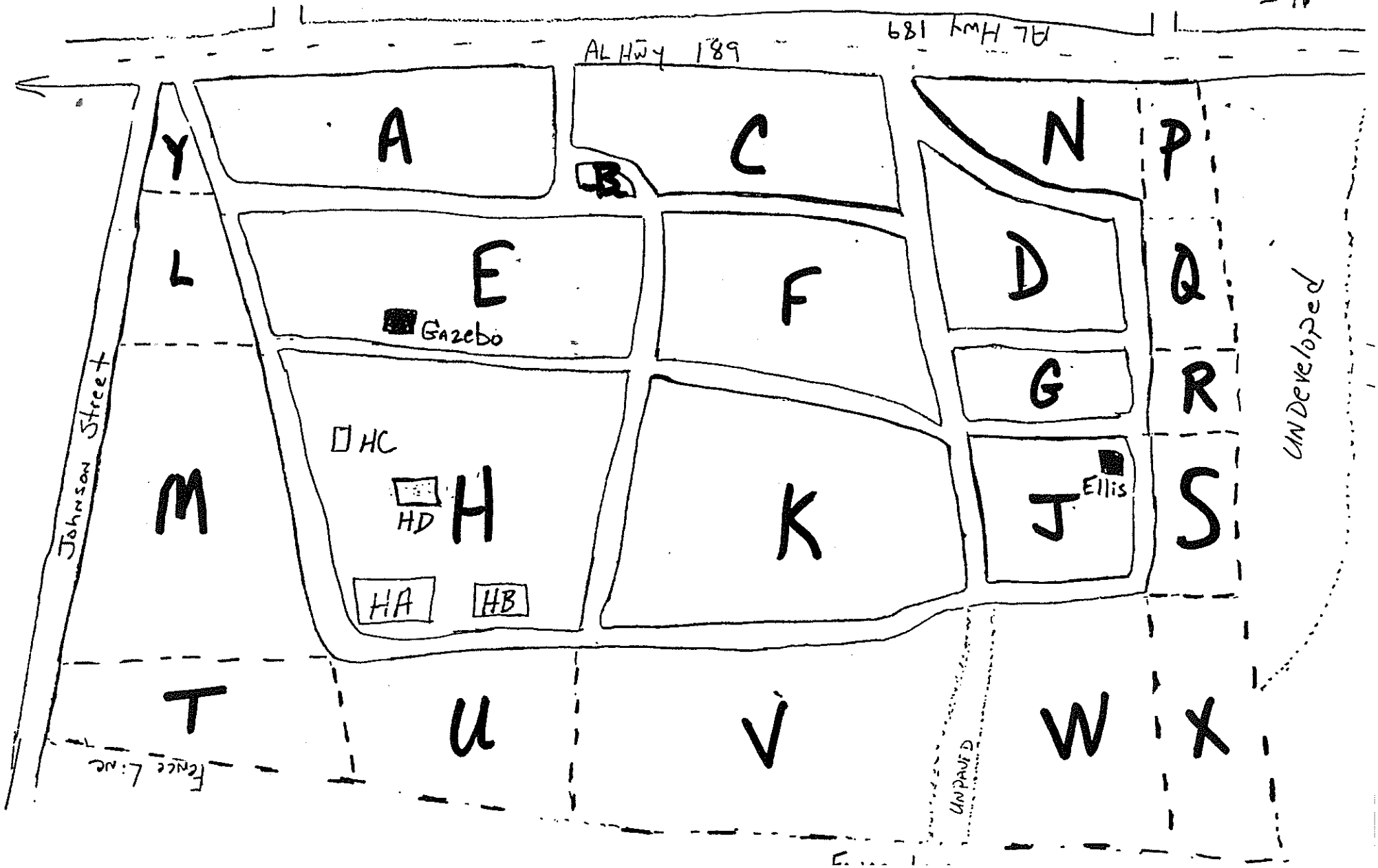

ABBREVIATIONS USED IN SURVEY

B/S	BROKEN STONE
C/R	CAN'T READ
D/O	DAUGHTER OF
DAR	DAUGHTERS OF THE AMERICAN REVOLUTION
F/O	FATHER OF
F/S	FOOT STONE
H/O	HUSBAND OF
H/S	HEAD STONE
I/D/O	INFANT DAUGHTER OF
I/M/OF	IN MEMORY OF
I/S/O	INFANT SON OF
N/T	NEXT TO
OES	EASTERN STAR
P/O	PARENTS OF
S/O	SON OF
S/W	STONE WITH
W/O	WIFE OF
WOW	WOODMAN OF THE WORLD

EVERGREEN CEMETERY 2005
ELBA, ALABAMA

NAME	SECTION	BIRTH	DEATH	OTHER
ADAMS, EDNA	U	OCT 25, 1902	OCT 12, 1977	
ADAMS, IDA M.	U	MAY 15, 1895	MAY 25, 1935	
ADAMS, LYDA M.	U	JUNE 10, 1895	JUNE 12, 1961	AT REST
ADAMS, RUFUS	U	AUG 31, 1888	DEC 11, 1967	AT REST
ADDISON, EDWARD GORDON	A	DEC 6, 1921	JAN 15, 1994	PFC U.S. ARMY WORLD WAR 2
ADKISON, KINNIE W.	D	FEB 19, 1886	JAN 31, 1963	S/W MARTHA ADKISON
ADKISON, MARTHA	D	SEPT 7, 1890	FEB 18, 1976	S/W KINNIE W. ADKISON
ALLEN, ?	E			CAN'T READ (NEXT TO AUGUSTUS A. ALLEN)
ALLEN, AUGUSTUS ARLINGTON	E	OCTOBER 21, 1877	FEBRUARY 5, 1931	
ALLEN, GERTRUDE	E	SEPT 12, 1873	JUNE 19, 1910	
ALLEN, MARTHA L.	E	SEPT 29, 1853	MAR 31, 1920	W/O NICHOLAS N. ALLEN
ALLEN, NICHOLAS N.	E	OCT 2, 1854	OCT 10, 1906	
ALLEN, NICHOLAS W.	*	1/15/1909	6/2/1917	S/O AA & GERTRUDE ALLEN
ALLRED, ALEXANDER KIRK	H	JUNE 30, 1908	JULY 19, 1985	MASON
ALLRED, CHARLES O.	H	JULY 7, 1896	MAY 16, 1977	MASON
ALLRED, DR. CHAS. S.	H	NOVEMBER 8, 1867	MAY 31, 1926	MASON
ALLRED, LOUIS ELIZABETH JORDAN	H	JUNE 5, 1865	MAY 16, 1945	W/O DR. CHAS. S. ALLRED
ALLRED, MINNIE M.	H	APRIL 27, 1894	JUNE 3, 1983	W/O CHARLES O. ALLRED
ALLRED, VIOLA BYRD	H	JULY 24, 1908	DEC 29, 2000	
ALSABROOK, JOHN J.	H	DEC 14, 1827	JULY 21, 1862	
AMASON, MARTHA SMITH	H	FEB 22, 1862	NOV 26, 1943	
AMMONS, ALFONZA L.	N	APRIL 6, 1906	SEPT 28, 1964	MASON
AMMONS, ROSIE V.	N	JUNE 23, 1909	JUNE 20, 1988	
AMOS, ANNIE NILWON	A	APRIL 19, 1911	JANUARY 31, 1912	D/O J.B. & LURLINE AMOS
AMOS, ISAAC L.	A	MAY 9, 1854	FEB 7, 1917	
AMOS, JAMES BEVERLY	A	FEB 10, 1880	JULY 23, 1940	GRANDPARENTS OF LUDLOW BOYD HALLMAN III
AMOS, JAMES BEVERLY	A	NOVEMBER 30, 1920	JUNE 9, 1921	S/O J.B. & LURLINE AMOS
AMOS, LENA BEVERLY	A	MAY 1, 1913	DECEMBER 13, 1913	D/O J.B. & LURLINE AMOS
AMOS, LURLINE TOWNSEND	A		MAY 31, 1976	W/O JAMES BEVERLY AMOS GRANDPARENTS OF LUDLOW BOYD HALLMAN III
AMOS, TEMPIE E. SMART	A	AUG 11, 1862	NOV 13, 1925	W/O ISAAC L. AMOS
ANDERSON, ETHEL MAE	V	SEPT 17, 1900	MAY 8, 1978	
ANDERSON, FLOYIE	V	DEC 31, 1947	MAR 1, 1994	S/W M. BUDDY ANDERSON
ANDERSON, JAKE	V	SEPT 3, 1898	FEB 16, 1992	
ANDERSON, M. BUDDY	V	NOV 28, 1940		S/W FLOYIE ANDERSON
ANDERSON, MITCHELL L.	V	FEB 9, 1907	MAY 11, 1972	ALABAMA SA US NAVY WORLD WAR 2
ANDERSON, STINSON J.	V	APRIL 19, 1920	JAN 16, 1991	
ANDRESS, ELOISE	*	10/29/1930	5/10/1932	I/D/O JS & RUBIE ANDRESS
ANDREWS, BLANCH LOU DAVIS	U	FEB 12, 1905	FEB 21, 1997	
ANDREWS, EULAREE	U	MARCH 25, 1925	OCT 9, 1929	
ANDREWS, JACK J.	U	FEB 15, 1903	FEB 3, 1970	S/W BLANCH LOU DAVIS ANDREWS
ARMOR, JOHN H.	B	MAR 3, 1881	NOV 19, 1931	
ARMOR, JOHN WILLIAM	B	AUG 13, 1914		
ARMOR, OSSIE M.	B	MAY 31, 1886	JAN 15, 1951	
ARRINGTON, ARA	H	APRIL 18, 1893	DEC 16, 1979	S/W FLETCHER ARRINGTON
ARRINGTON, FLETCHER	H	SEPT 7, 1890	DEC 4, 1924	S/W ARA ARRINGTON
ARRINGTON, JIM M.	H	MARCH 27, 1846	DEC 23, 1922	ALABAMA PVT BTRY E TENN LT ARTY CONFEDERATE STATES ARMY
ASKEW, EVERETT L.	W	OCT 16, 1916	MAY 15, 1996	MOTHER
ASKEW, JAMES	W	APRIL 15, 1916	MAR 18, 1958	
AUSTIN, ANNIE PEARL	W	MAY 11, 1977	JAN 17, 2002	
AUSTIN, BURTON FORSYTH, MD	H	JAN 12, 1895	OCT 27, 1970	F/S ALABAMA 1ST LT 51 ARTILLERY CAC WORLD WAR 1
AUSTIN, RUBY LEE FOLSOM	H	MAR 21, 1913	APR 1, 2000	F/S ALABAMA'S FIRST LADY, 1947

B/S	HD	JUNE 20, 1921		N/T RUTHA C WISE
BAILEY, GERTRUDE HAM	H	AUG 3, 1876	SEPT 26, 1943	
BAILEY, WILLIAM MARION	H	JUNE 26, 1871	APRIL 16, 1959	
BAILEY, WILLIE RAY	H	AUG 22, 1898	JUNE 3, 1963	
BALCUM, HENRY	V		MARCH 3, 1925	ALABAMA PVT 324 SERV BN QMC
BANKS, MINNIE LEE	W	SEPT 17, 1902	JAN 3, 1988	
BARBAREE, MARY MARSH	E	JUNE 2, 1929		
BARBAREE, WILLIAM HULEN	E	JAN 18, 1926	FEB 15, 1996	
BARNARD, DUDLEY C.	HA	AUG 12, 1894	APRIL 5, 1948	SHRINER
BARNARD, PANSY HAM	HA	JUNE 17, 1903	MAY 25, 1997	
BARNARD, WILLIAM STEVEN	HA	SEPTEMBER 8, 1922	FEBRUARY 14, 1989	
BATCHELOR, GERTRUDE W.	N	AUG 18, 1894	SEPT 16, 1955	
BATCHELOR, JEWEL IRENE	P	AUG 10, 1908	OCT 23, 1990	S/W TELLY EUGENE BATCHELOR
BATCHELOR, LENA L.	P	FEB 18, 1874	MAR 9, 1962	MOTHER
BATCHELOR, LOUISE B.	P	JULY 4, 1932		S/W THOMAS H. BATCHELOR
BATCHELOR, MICHAEL ANTHONY	P	JULY 21, 1955	OCT 11, 1955	S/O THOMAS & LOUISE BATCHELOR
BATCHELOR, TELLY EUGENE	P	MAR 31, 1904	APR 3, 1943	S/W JEWEL IRENE BATCHELOR
BATCHELOR, THOMAS H.	P	AUG 3, 1929	APR 26, 1994	S/W LOUISE B. BATCHELOR F/S MSGT US AIR FORCE VIETNAM
BEARD, ELIZA ELIZABETH	U	SEPT 3, 1822	OCT 17, 1908	W/O WM F BEARD
BEARD, I/S/O ?	U			
BEARD, INFANT	*			S/O JM & ET BEARD
BEARD, INFANT	*			I/O TJ & ME BEARD
BEARD, MARGARETE	*		9/18/1850	I/O WILLIAM FRANCIS & ELIZA ELIZABETH BEARD
BEARD, WILLIAM FRANCIS	U	SEPT 17, 1817	SEPT 2, 1864	
BECKHAM, ALTUS E.	HA	JUNE 3, 1903	AUGUST 16, 1959	
BENBOW, LERLEEN	*			
BENBOW, MAGGIE	*			
BERRY, ALTON	D	JAN 21, 1901	JULY 4, 1955	
BERRY, M C	D	JAN 8, 1876	AUG 14, 1950	
BIZZLE, CHRISTINE L.	W	NOV 25, 1910	DEC 24, 1998	
BIZZLE, GEORGE	W	APR 13, 1917	APR 21, 1990	
BLACKMON, C.R.	A	APR 17, 1906	APR 2, 1984	S/W ICIE BLACKMON
BLACKMON, CLIFFORD	A	1933	1934	
BLACKMON, EDNA EARL	Q	JUNE 2, 1919	DEC 14, 1959	
BLACKMON, FRANK A.	A	1906	1977	
BLACKMON, G.W.	A	MAY 1,1886	FEB 19, 1962	
BLACKMON, ICIE D.	A	NOV 11, 1905	JULY 9, 1960	S/W C.R. BLACKMON
BLACKMON, JOSIE	A	MAR 27, 1880	MAR 28, 1957	
BLACKMON, LEX	Q	DEC 18, 1911	APRIL 2, 2002	
BLACKMON, LOIS MAE	A	MAY 30, 1910	DEC 26,1947	
BLACKMON, LOZO	A			S/O G.W. & J.C. BLACKMON (UNREADABLE)
BLACKMON, MARTHA F.	A	DEC 12, 1853	DEC 5, 1911	W/O B.W. BLACKMON (BROKEN STONE)
BLACKMON, OLA MEACHAM	A	1901		
BLACKMON, OSCAR E.	A	SEPT 16, 1908	MAR 20, 1981	
BLACKMON, QUENTON	A			INFANT S/O CR & ICIE BLACKMON
BLACKMON, W.B.	*			
BLAIR, J. FRANK	A	JUNE 19, 1884	APRIL 15, 1938	
BLAIR, L. ALVENIA	A	MAY 17, 1887	SEPT 13, 1952	
BLAIR, WILEY E.	E	AUG 9, 1880	DEC 16, 1938	
BLAKE, ANNA	V	JAN 15, 1860	FEB 10, 1935	
BLOCKER, DE BATA C.	E	1875	1959	
BLOCKER, JASPER PENWOOD	E	1854	1925	
BLOCKER, JESSE WARREN	E	MAY 9, 1888	AUG 26, 1978	
BLOCKER, NANCY JANE	E	1852	1903	

BLUE	U			C/R
BLUE, ADA HARP	H	JAN 24, 1860	OCT 12, 1924	
BLUE, ALBERT F.	U	FEB 26, 1900	OCT 9, 1957	S/W MARY A BLUE
BLUE, ARCH?	H		OCT 3, 1856	
BLUE, ARTHUR G.	U	MAY 19, 1891	NOV 10, 1975	S/W LORENE BLUE
BLUE, ARTHUR GRADY 111	U	FEB 22, 1962	FEB 5, 2005	SGT US ARMY PERSIÀN GULF
BLUE, BILLY DON	U	JAN 30, 1935	FEB 23, 1995	SP6 US ARMY KOREA VIETNAM
BLUE, CLIFFORD EARL	U	JAN 14, 1933	JAN 7, 2004	PFC US ARMY KOREA
BLUE, E.K.	H		MAR 31, 1868	16YRS 4M 18D
BLUE, FOY E., M.D.	G	JULY 11, 1932	MAR 27, 1997	
BLUE, FOY E., M.D.	H	SEPT 28, 1896	JUNE 6, 1931	
BLUE, GYPSIE	H	JAN 15, 1881	MAY 6, 1978	
BLUE, JAMES E., SR	U	OCT 3, 1863	APRIL 3, 1929	S/W OLA BLUE
BLUE, JOHN A.	H		DEC 27, 1862	AGED 2 YRS 8M & 23 DAYS S/O DR JP & SL BLUE
BLUE, JOHNNIE	U	JULY 29, 1901	JULY 20, 1946	ALABAMA PVT PURPLE HEART
BLUE, JOHNNIE MAY	H	MAY 6, 1876	JAN 20, 1950	
BLUE, JOS?	H	MAY 30, 1824	1881	AGED 56 YRS 7M & 1 DAY
BLUE, JOSEPHUS D. MD	H	JULY 8, 1856	AUG 31, 1919	MASON
BLUE, JOSEPHUS P.	E	OCT 9, 1891	APRIL 1, 1936	
BLUE, JOSEPHUS P.	*	5/30/1824	1/1/1881	56Y 7M 1D
BLUE, KATE	K	MAY 12, 1866	FEB 15, 1928	
BLUE, KATIE ANN	H	SEPT 1, 1848	FEB 11, 1931	
BLUE, LEILA	H	OCT 28, 1868	JULY 25, 1886	W/O DR JD BLUE D/O ED & ME LEE
BLUE, LORENE	U	FEB 27, 1896	MAR 30, 1961	S/W ARTHUR G BLUE
BLUE, LUCILE RUSHING	E	NOV 2, 1893	MAR 8, 1977	
BLUE, MARY A.	U	APR 14, 1911	FEB 22, 2005	S/W ALBERT F BLUE
BLUE, MILDRED	E	JAN 14, 1913	JUNE 2, 1913	
BLUE, MILDRED	U		APRIL 6, 1930	
BLUE, MINNIE FOLEY	H	DEC 7, 1891	FEB 26, 1982	
BLUE, MYRTIS	U	OCT 6, 1919	JAN 3, 1920	
BLUE, OLA	U	DEC 5, 1863	APRIL 26, 1959	S/W JAMES E BLUE, SR
BLUE, PEGGY	U		FEB 19, 1889	
BLUE, ROBERT LEE M.D.	H	MAR 4, 1879	FEB 12, 1911	
BLUE, S.L.	H		SEPT 8, 1868	AGED 36 YRS & 14 DAYS W/O DR JP BLUE
BLUE, SAM HARP	H	NOV 14, 1895	AUG 5, 1936	
BLUE, SHERRER	V	MARCH 11, 1889	OCT 18, 1951	ALABAMA CPL 324 LABOR BN QMC WORLD WAR 1
BLUE, WILLIE BELL	H	MAY 29, 1877	FEB 23, 1943	
BLUE, WINFRED W.	U	NOV 4, 1920	APR 12, 1973	ST2 US NAVY
BOAZMAN, ELISHA P.	C	MAY 20, 1850	MAY 19, 1930	
BOAZMAN, ELLA ADAMS	C	JUNE 13, 1861	SEPT 5, 1917	
BOAZMAN, MATTIE KATE	C	1897	1975	
BONE, HERMAN PERICE	V	JAN 28, 1919	DEC 21, 1972	
BONNEAU, BESSIE BRYAN	C	DEC 28, 1886	DEC 10, 1910	
BONNEAU, CHARLES RUDOLPH	J	SEPT 29, 1907	FEB 25, 1993	
BONNEAU, DR. W.H., JR.	C	1857	1912	
BONNEAU, FLORENCE DONOHUE	J	NOV 18, 1903	APRIL 21, 1986	
BONNEAU, JOHN JACOB	C	DEC 12, 1919	JAN 10, 1996	
BONNEAU, JOHN MOORER	C	JAN 25, 1887	MAR 11, 1942	MASON SYMBOL
BONNEAU, LEVI CONNOLLY	C	1895	1910	
BONNEAU, MAMIE TILL	C	NOV 16, 1884	JAN 20, 1971	
BONNEAU, NANNIE CONNOLLY	C	1859	1932	W/O DR WH BONNEAU JR
BONNEAU, OLIVIA MOORER	C	1829	1910	W/O DR. WH BONNEAU SR
BONNEAU, WILLIE L.	C	1888	1938	W/O ROBERT MICHAEL BONNEAU
BOOKER, MYRA	W	OCT 20, 1890	MAR 21, 1977	

BORDERS, ROBERT ROSS	D	MAR 1, 1895	OCT 28, 1977	MASON S/W TURA D BORDERS F/S PVT US ARMY WORLD WAR 1
BORDERS, TURA D.	D	MAR 25, 1899	JUNE 19, 1982	S/W ROBERT ROSS BORDERS
BOSWELL, CAROLYN	M	DEC 10, 1923	MAR 29, 1983	
BOSWELL, EDWIN H.	D	JUNE 23, 1893	JUNE 9, 1952	ALABAMA AS USNRF WORLD WAR 1
BOSWELL, WAYNE B.	J	JULY 17, 1924	MAR 4, 1993	
BOUTWELL, ALLIA BELLE	K	APR 19, 1921	AUG 27, 1979	MOTHER S/W LEAVY BOUTWELL
BOUTWELL, IDA	C	FEB 18, 1869	OCT 24, 1947	S/W WW BOUTWELL MOTHER
BOUTWELL, JULIUS "BUD"	D	SEPT 29, 1888	APRIL, 11, 1953	
BOUTWELL, KATHRINE F	D	AUG 16, 1888	AUG 9, 1970	
BOUTWELL, LEAVY	K	APR 5, 1917	JUNE 8, 1993	FATHER S/W ALLIA BELLE BOUTWELL
BOUTWELL, LEROY	C	APR 29, 1914	DEC 15, 1961	S/W MAGGIE R BOUTWELL
BOUTWELL, LILLIE F.	C	FEB 23, 1895	APR 26, 1970	S/W NOAH W BOUTWELL
BOUTWELL, MAGGIE R.	C	DEC 24, 1920		S/W LEROY BOUTWELL
BOUTWELL, MARTHA A.	C		OCT 15, 1920	AGE 54 YEARS F/S WMB
BOUTWELL, MARY E.	W	FEB 14, 1899	DEC 16, 1973	
BOUTWELL, MAX F.	W	FEB 22, 1930	MAY 15, 1970	ALABAMA ASCOM US NAVY KOREA VIETNAM
BOUTWELL, MOLEY C.	W	APRIL 26, 1896	OCT 16, 1966	ALABAMA SGT MEDICAL DEPARTMENT WORLD WAR 1
BOUTWELL, NOAH W.	C	JUNE 29, 1887	FEB 3, 1960	S/W LILLIE F BOUTWELL
BOUTWELL, W. M.	C	MARCH 9, 1903	FEB 2, 1921	F/S MAB
BOUTWELL, W.W.	C	AUG 20, 1862	DEC 24, 1939	S/W IDA BOUTWELL FATHER
BOUYER, CLAUDE B.	G	1902	1962	S/W ZADIE B. BOUYER
BOUYER, GEORGE	U	1870	1936	
BOUYER, MITCHELL	U	1899	1969	PVT US ARMY WORLD WAR 1
BOUYER, REBECCA	U	1873	1933	
BOUYER, ZADIE B.	G	1904		S/W CLAUDE B.
BOWDEN, ADA LEE	U	1886	1948	S/W NOAH L BOWDEN
BOWDEN, D.T.	U	12-23-1866	9-16-193?	
BOWDEN, ETHELENE	C	FEB 11, 1907	NOV 4, 2003	
BOWDEN, GUSSIE	C	MAY 20, 1916	SEPT 27, 1944	FRANCE SGT 654 TANK DESTROYER BN WORLD WAR 2 PH
BOWDEN, LAURA C.	U	JULY 23, 1892	NOV 4, 1966	S/W WILLIAM Y BOWDEN
BOWDEN, MARY IDA	C	MAY 16, 1871	AUG 9, 1955	
BOWDEN, MILLARD	C	FEB 28, 1883	APR 17, 1951	
BOWDEN, NOAH L.	U	1882	1949	S/W ADA LEE BOWDEN
BOWDEN, OCTAVA	*	9/26/1899	2/8/1904	D/O TE BOWDEN
BOWDEN, OCTAWA	C			D/O (CAN'T READ REST)
BOWDEN, ODIS	C	APRIL 10, 1913	SEPT 17, 1993	US ARMY WORLD WAR 2 KOREA
BOWDEN, RUTH	C	FEB 5, 1921	APR 2, 1995	
BOWDEN, TURNER M.	C	SEPT 12, 1872	SEPT 12, 1965	
BOWDEN, W.C.	C	AUG ?, 1881	??, 190?	H/O ELIZABETH
BOWDEN, W.G.	*	8/20/1861	10/29/1907	H/O ELIZABETH BOWDEN
BOWDEN, WILLIAM Y.	U	APR 17, 1886	MAR 17, 1955	S/W LAURA C BOWDEN
BOWDOIN, ALFRED B.	U	OCT 26, 1842	FEB 1885	PVT CO K 25 ALA INF CSA
BOWDOIN, ALFRED BENJAMIN	U			SAME INFORMATION AS OTHER STONE
BOWDOIN, BAMA C.	J	OCT 3, 1897	OCT 8, 1967	
BOWDOIN, DANIEL A.	J	SEPT 8, 1884	FEB 22, 1949	
BOWDOIN, DANIEL T.	U	JAN 17, 1839	MAR 21, 1900	H/S SAME INFORMATION
BOWDOIN, DONALD	D	JULY 8, 1938	DEC 20, 1956	
BOWDOIN, J. CECIL	D	SEPT 18, 1913	NOV 21, 2002	
BOWDOIN, J.C.	H	JUNE 25, 1863	NOV 8, 1916	
BOWDOIN, LONIE L.	*	9/5/1868	5/21/1900	
BOWDOIN, LUCILLE F.	D	JULY 31, 1914	FEB 21, 1999	
BOWDOIN, MRS. D.T.	*			
BOWDOIN, TEMPA ANN MILLS	U	1839	1900	
BOWERS, GEORGE M.	X	FEB 20, 1912	FEB 25, 1989	F/S PFC US ARMY WORLD WAR 2 S/W MARY IRENE H. BOWERS P/O DON & BUDDY

BOWERS, MARY IRENE H.	X	OCT 20, 1916	FEB 26, 1999	S/W GEORGE M BOWERS P/O DON & BUDDY
BOWMAN, ELMER G.	V	JAN 22, 1910	JUNE 11, 1981	S/W KATHLEEN S. BOWMAN
BOWMAN, KATHLEEN S.	V	NOV 2, 1910	AUG 18, 1987	S/W ELMER G. BOWMAN
BOYD, ANNA ROSA MC GEE	M	DEC 21, 1892	NOV 13, 1951	DAR
BOYD, DR WILLIAM PENN	M	FEB 23, 1852	FEB 21, 1925	MASON SYMBOL
BOYD, J A PENN	M	DEC 20, 1891	AUG 29, 1952	SHIRNER SYMBOL
BOYD, MARY ALICE	M	SEPTEMBER 17, 1886	SEPTEMBER 4, 1936	EDUCATOR
BOYD, SALLIE SIMMONS	M	FEBRUARY 1, 1856	AUGUST 2, 1939	W/O WILLIAM PENN BOYD
BOYD, SARA JANE	M	MAY 14, 1917	AUG 3, 1982	
BOYD, WILLIAM PENN II	M	FEB 2, 1919	MAR 6, 1992	
BOYD, WILLIAM SIMMONS	*	5/30/1882	10/7/1884	2Y 4M 7D S/O WP & SALLIE BOYD
BOZOWE, WILLIE EDWIN	H	DEC 22, 1900	FEB 12, 1992	
BRADLEY	E		JAN 7, 1942	I/S/O EDWARD L. & LARIS BRADLEY
BRADLEY, H.R.	K	DEC 3, 1875	FEB 10, 1915	
BRADLEY, MARY MAY	E	MAY 10, 1893	DEC 3, 1979	
BRADLEY, PERRY F.	*	10/6/1868	1/18/1927	
BRADLEY, WILLIE A.	E	DEC 28, 1893	FEB 12, 1952	MASON SYMBOL
BRAGG, E.G., MD	K	FEB 25, 1889	NOV 2, 1955	
BRAGG, EVIE M.	K	MAR 13, 1896	JUNE 29, 1968	
BRASWELL, BESSIE CLIFTON	T	JAN 13, 1891	MAY 12, 1987	DAR
BRASWELL, ELVY LEE	E	JAN 16, 1914	OCT 15, 1996	
BRASWELL, WILLIAM CICERO M.D.	T	JAN 4, 1880	DEC 3, 1953	
BRAZELTON, WILLIAM A JR "WILL"	D	NOV 13, 1962	DEC 28, 1993	
BROCK, HORACE	F	MAR 22, 1886	JAN 28, 1931	
BROOKS, ANNETTE H.	E	JAN 20, 1916	SEPT 16, 1971	
BROOKS, CATHARINE	E	JULY 22, 1911	JULY 20, 1912	
BROOKS, CHARLO	E	JULY 3, 1939	JULY 6, 1939	
BROOKS, DANIEL J.	E	APRIL 12, 1885	JULY 20, 1947	
BROOKS, DANIEL J. JR	E	DEC 22, 1914	SEPT 28, 1989	
BROOKS, ESTELLE J.	E	NOV 29, 1887	MAR 9, 1967	
BROOKS, FANNIE	K	APR 4, 1859	MAY 18, 1916	
BROOKS, J.P.	K	JULY 15, 1889	SEPT 18, 1918	
BROOKS, JOHN	V	1871	1962	
BROOKS, JORDAN	K	JAN 1, 1856	AUG 7, 1890	
BROOKS, LEWIS J.	E	MAY 1, 1908	OCT 13, 1970	
BROOKS, LILLIE E.	X	MAY 16, 1907	FEB 14, 1962	
BROOKS, LOIS BLAIR	D	DEC 27, 1918	JULY 8, 1977	
BROOKS, OTIS A.	X	JUNE 29, 1899	NOV 17, 1961	
BROOKS, ROBERT PETER	K	AUG 25, 1817	SEPT 3, 1863	SHERIFF KILLED BY CSA DESERTERS IN DEFENSE OF ELBA
BROOKS, VERA W.	E	MAY 23, 1917	DEC 11, 1958	
BROWN, CARRIE M.	G	1884	1968	
BROWN, ERNEST L.	H	JULY 16, 1863	DEC 24, 1915	
BROWN, JOHN H.	G	1878	1955	MASON SYMBOL
BRUNSON, ANNIE R.	H	1898	1957	
BRUNSON, ARTHUR C. "BUD" SR.	K	SEPT 6, 1913	APR 21, 1998	S/W ELIZABETH WINSTON BRUNSON
BRUNSON, ARTHUR CLAIRE	K	JUNE 3, 1873	MARCH 21, 1935	
BRUNSON, BEN S.	Q	JUNE 7, 1880	AUG 3, 1952	
BRUNSON, ELIZABETH WINSTON	K	DEC 29, 1919		S/W ARTHUR C "BUD" BRUNSON SR
BRUNSON, ELLA TREADWELL	H	1858	1938	
BRUNSON, ELLIE BARNES	K	JAN 7, 1918	JAN 18, 1979	
BRUNSON, ELLIE RESSE	H	1891	1892	
BRUNSON, FORREST PLEAMON	K	DEC 24, 1912	DEC 2, 2003	S/W THELMA WOOTEN BRUNSON
BRUNSON, FOX HENDERSON	K	APRIL 21, 1901	FEB 16, 1977	(SYMBOL)
BRUNSON, FROST P.	K	JUNE 28, 1876	JUNE 24, 1939	S/W KATE SINQUEFIELD BRUNSON

BRUNSON, GROVER	H	1924	1936	
BRUNSON, GWENDOLYN B.	W	JUNE 30, 1923	OCT 17, 1979	
BRUNSON, JOHN F., SR.	H	1856	1916	
BRUNSON, KATE SINQUEFIELD	K	DEC 30, 1884	JUNE 19, 1974	S/W FROST P BRUNSON
BRUNSON, LENA	Q	AUG 24, 1896	DEC 1, 1972	
BRUNSON, MABEL ROSS	H	1897	1975	
BRUNSON, MARY BAILEY	K	JUNE 4, 1901	OCT 29, 1976	DAR COLONIAL DAMES XV111 CENT DAMES OF MAGNA CHARTER D/O AMERICAN COLONIST
BRUNSON, MERCER C.	K	JAN 4, 1908	APR 6, 1997	
BRUNSON, MIKE LEON	D	JUNE 30, 1937	JAN 19, 2000	A2C US AIR FORCE
BRUNSON, MIKE SOLLIE	D	DEC 8, 1903	AUG 3, 1980	
BRUNSON, MRS. N.E.	K	APR 15, 1845	DEC 30, 1934	W/O MATTHEW BRUNSON
BRUNSON, NOLIE BLAIR	D	JULY 19, 1901	APRIL 29, 1980	
BRUNSON, PAUL ROWE	K	AUG 4, 1922	JULY 15, 1973	ALABAMA PFC US ARMY WORLD WAR 2 PH
BRUNSON, PITT MANER (PAUL)	W	NOV 25, 1959	FEB 6, 2003	
BRUNSON, TERESA	Q	JAN 19, 1915	FEB 24, 1996	
BRUNSON, THELMA WOOTEN	K	DEC 17, 1922	JULY 14, 1988	S/W FORREST PLEAMON BRUNSON
BRUNSON, W.M.	H	1889	1947	
BRUNSON, WILLIAM LISTER	H	1921	1978	
BRUNSON, ZELMA ROWE	K	OCT 13, 1889	JUNE 12, 1982	
BRYAN	H		NOV 2, 1971	I/S/O JOHNNY & SHERRY BRYAN
BRYAN LOT	E			BWB
BRYAN, B.L.	*			
BRYAN, BESSIE	*	12/28/1866	12/10/1910	
BRYAN, BETHEL L.	N	JAN 4, 1863	MAY 8, 1931	
BRYAN, BILL	Q	JUN 11, 1910	APR 14, 1995	(MASON) S/W RUBY LEE BRYAN
BRYAN, CLARENCE W.	E	JAN 17, 1900	MAY 22, 1927	WOODHAM OF THE WORLD SYMBOL
BRYAN, DOIZER S.	N	MAY 23, 1898	NOV 4, 1974	
BRYAN, ETHEL	Q	1887	1957	S/W LINIAR
BRYAN, FANNIE C. DYESS	E	DEC 23, 1904	JAN 28, 1990	
BRYAN, FOY C.	Q	MAR 22, 1915	DEC 13, 1991	
BRYAN, FRED D.	A	NOV 14, 1907	AUG 9, 1990	
BRYAN, GUSSIE J.	N	SEPT 10, 1896	11-Jun-71	DAR
BRYAN, H. EDLOW	J	JULY 19, 1913	MAY 20, 1988	
BRYAN, HENRY CHARLES	A	OCT 13, 1912	JUNE 20, 1970	ALABAMA SSGT 478 AMPH TRUCKCO TC WW2
BRYAN, HENRY CISNA	A	1850	1926	
BRYAN, IDA L.	E	AUG 18, 1873	DEC 2, 1965	S/W JL BRYAN
BRYAN, J.L.	E	MAY 11, 1873	MAY 15, 1933	S/W IDA L BRYAN
BRYAN, JAMES ROBERT	E			AGE 5
BRYAN, JOHNNY W.	H	FEB 8, 1948	APR 19, 1979	
BRYAN, LINIAR	Q	1887	1979	S/W ETHEL
BRYAN, LOIS T.	Q	MAR 8, 1920		
BRYAN, LORENE R.	J	AUG 7, 1928		
BRYAN, MARY A.	A	1858	1923	
BRYAN, MARY ALICE	A	APR 22, 1939	DEC 5, 1939	
BRYAN, MARY EVELYN	A	MARCH 4, 1884	FEBRUARY 7, 1927	
BRYAN, MARY SUE	D	FEB 6, 1919	MARCH 26, 1971	
BRYAN, MAY LEE	S	DEC 2, 1899	APRIL 13, 2002	DAR
BRYAN, MINNIE	D	JULY 28, 1881	NOV 11, 1960	S/W WILLIE BRYAN
BRYAN, MYRTLE THOMAS	A	SEPT 9, 1915	MAY, 31 1994	
BRYAN, RAYMOND V.	A	NOVEMBER 4, 1879	APRIL 3, 1937	
BRYAN, RENZO C.	A	1888	1962	
BRYAN, RUBY LEE	Q	APR 10, 1916	APR 25, 1986	S/W BILL BRYAN
BRYAN, SARAH E.	N	MAR 2, 1870	NOV 6, 1948	
BRYAN, THOMAS BAXTER, SR.	S	SEPT 29, 1897	DEC 7, 1962	

BRYAN, THOMAS JEFFERSON	E	APRIL 6, 1899	FEB 16, 1972	
BRYAN, VELA S.	A	1888	1952	
BRYAN, WILLIE	D	JULY 1, 1883	JULY 8, 1964	S/W MINNIE BRYAN
BRYANT, LEVIN TYE	T	1895	1900	
BRYANT, CORRIE TYE	T	FEBRUARY 29, 1868	APRIL 16, 1944	OES W/O JW BRYANT
BRYANT, JOHN WILLIAM	T	JUNE 30, 1863	MARCH 20, 1910	
BRYANT, WILLIAM MILTON	T	OCTOBER 30, 1892	DEC 7, 1929	
BUCHANAN, JOHN MANGUM	E	1886	1969	
BUCHANAN, SALLY PAGE	E	1898	1979	
BUCK, ARTHUR V.	M	AUG 19, 1854	AUG 9, 1908	S/W ELIZABETH M BUCK
BUCK, ELIZABETH M.	M	MAR 8, 1859	APR 11, 1931	S/W ARTHUR V BUCK
BULLARD	H	OCT 20, 1894	JAN 11, 1895	I/D/O/ BARTOW & CARRIE BULLARD
BULLARD, A.B.	H	MAR 2, 1818	FEB 26, 1895	MASON B/S F/S ABB
BULLARD, ALLEN B.	H	MAY 29, 1895	DEC 19, 1977	US ARMY WORLD WAR 1
BULLARD, ALTON F	H	MAY 10, 1895	OCT 25, 1986	
BULLARD, ANNIE E.	H	DEC 29, 1875	JUNE 17, 1936	
BULLARD, BARTOW	H	1861	1902	
BULLARD, BARTOW	H	JULY 10, 1899	MARCH 30, 1971	
BULLARD, BESSIE H.	K	1903	1988	
BULLARD, CARRIE	H	1867	1939	
BULLARD, DIXIE	H	JULY 20, 1897	MARCH 18, 1969	
BULLARD, EDNA PEARL	H	1891	1940	
BULLARD, ETHEL E.	E	DEC 2, 1903	JULY 8, 1986	
BULLARD, FRANK	H	1851	1928	
BULLARD, GUSSIE	E	FEB 19, 1904	DEC 8, 1957	S/W JOHN F. SR
BULLARD, GUSSIE DANIELS	V	MARCH 16, 1901	APRIL 18, 1969	
BULLARD, HATTIE MAE	H	JUNE 13, 1902	SEPT 10, 1987	
BULLARD, JOHN F. JR.	E	SEPT 3, 1924	JULY 31, 1979	S/W SHIRLEY A. - F/S US ARMY WORLD WAR 2
BULLARD, JOHN F. SR.	E	NOV 7, 1895	AUG 22, 1971	S/W GUSSIE
BULLARD, L.W.	*			
BULLARD, LEE W.	E	NOV 5, 1901	MAR 9, 1987	
BULLARD, MARTHA AMANDA	H	SEPT 30, 1825	NOV 30, 1868	W/O AB BULLARD F/S
BULLARD, SHIRLEY A.	E	DEC 20, 1935		
BULLARD, ULA	H	1870	1940	W/O FRANK BULLARD
BULLARD, UNA R.	H	JUNE 15, 1903	NOV 29, 1985	
BULLARD, WILEY J.	H	OCT 26, 1868	SEPT 20, 1951	
BULLARD, WILL	V		JUNE 25, 1931	ALABAMA PVT 157 DEPOT BRIG
BULLARD, WILLIAM J.	K	1898	1953	
BULLARD, WILLIE B.	H	1900	DEC 29, 1917	ALABAMA PVT 116 FIELD ART 31 DIV
BURCH, KENNETH E.R.	N	MAR 17, 1942	NOV 1965	ALABAMA SP4 CO C 7 CAV 1 CAV DIV (AM) VIETNAM PH
BURKETT	K			I/S/O FRANK & MERLE BURKETT
BURKETT, BEATRICE	K	MAY 13, 1875	JULY 26, 1967	S/W BYRD BURKETT
BURKETT, BYRD	K	JAN 2, 1872	AUG 2, 1933	S/W BEATRICE BURKET
BURKETT, CHESTER C.	K	JUL 7, 1913	OCT 1, 1988	PFC US ARMY WORLD WAR 2
BURNS, EDDIE B.	V	JUNE 15, 1918	APR 3, 1967	
BUTT, DEWEY C.	H	FEB 11, 1902	JULY 22, 1922	WOW
BUTTS, MAGGIE D. V.	H	APR 18, 1897	APR 26, 1938	
BUTTS, NANCY S.	H	FEB 12, 1863	JAN 4, 1940	
BYNUM, OTIS WILLIAM SR.	K	SEPTEMBER 1, 1901	NOV 2, 1994	
BYRD, WINNIE DELLE	E	MARCH 27, 1889	APRIL 25, 1909	D/O SN & ELIZABETH ROW W/O WYATT OATES BYRD
CALDWELL, A.C.	V	MAY 28, 1889	FEB 30, 1955	
CALDWELL, DOROTHY MAE	W	SEPT 27, 1927	AUG 12, 1986	
CALDWELL, MARY	V	JAN 3, 1886	SEPT 6, 1938	
CALDWELL, PINKIE LEE	U	NOV 10, 1930	AUG 1, 1992	

CALDWELL, REV. J.C.	V	SEPT ??, 1905	MAY 24, 1967	C/R
CALHOUN, C.F.	N	APRIL 19, 1901	JAN 12, 1979	S/W MINNIE LEE CALHOUN DADDY
CALHOUN, FORT	U	AUG 20, 1861	JUNE 13, 1926	S/W JULIA CALHOUN
CALHOUN, JULIA	U	OCT 24, 1862	DEC 16, 1946	S/W FORT CALHOUN
CALHOUN, MICHAEL	N	MAY 7, 1970	MAY 7, 1970	
CALHOUN, MINNIE LEE	N	JAN 2, 1909	JULY 11, 1974	S/W CF CALHOUN MAMA
CAMPBELL, JOY WAMBLES	C	NOV 9, 1929	JULY 12, 1998	F/S HER CHILDREN D THOMPSON J FAULK
CARLOCK, EULA PAGE	H	1892	1986	
CARMICHAEL, CAROLINE	M	MAR 6, 1905	NOV 22, 1980	
CARMICHAEL, MALCOM SMITH	M	SEPT 11, 1877	FEB 3, 1936	S/W SALLIE BOYD CARMICHAEL
CARMICHAEL, SALLIE BOYD	M	DEC 21, 1879	FEB 29, 1952	S/W MALCOM SMITH CARMICHAEL
CARMICHAEL, SARA MARY	M	OCT 8, 1901	SEPT 14, 1902	ELDEST D/O MS & SALLIE CARMICHAEL
CARNLEY, CHARLES S.	E	APRIL 2, 1939	MAY 17, 1939	
CARNLEY, JEFFERSON A. III	E	OCT 2, 1936	AUG 12, 1999	PFC US MARINES CORPS KOREA
CARNLEY, JEFFERSON A. JR.	E	JUNE 21, 1913	DEC 20, 1940	
CARNLEY, JEFFERSON ALBERT	H	DEC 13, 1873	DECEMBER 7, 1954	
CARNLEY, MARY OLIVER RAY	H	JANUARY 3, 1880	NOVEMBER 2, 1959	W/O JEFFERSON ALBERT CARNLEY
CARNLEY, MARY TALBOT	H	AUGUST 26, 1918		W/O SAMUEL FLEETWOOD CARNLEY
CARNLEY, OLIVER PAUL	H	OCTOBER 7, 1910	MAY 5, 1912	S/O JA & MARY O CARNLEY
CARNLEY, SAMUEL FLEETWOOD	H	NOVEMBER 13, 1918	AUGUST 4, 2002	
CARROLL, DALLAS LAMAR	D	OCT 29, 1922	SEPT 26, 1956	
CARTER, HENRY	C	MAY 1, 1888	SEPT 2, 1942	S/W NETTIE L CARTER (FATHER)
CARTER, JAMES HENRY	C	MAY 27, 1921	OCT 15, 1955	ALABAMA PVT US ARMY WORLD WAR 2
CARTER, NETTIE L.	C	AUG 12, 1903	DEC 17, 1991	S/W HENRY CARTER (MOTHER)
CASTATER, MARY ELLEN HARRIS	J	MAY 18, 1925	AUG 4, 1997	M/O ROBERT ERNEST JR. & THOMAS NEIL
CASTATER, ROBERT E SR.	J	JAN 7, 1916	JUN 4, 1995	CMSGT US AIR FORCE
CHANCELLOR, JOHN T.	*	2/15/1944	11/2/1963	
CHAPMAN, GLENNIE	H	SEPT 9, 1887	MAY 17, 1889	
CHISM, EDDIE C.	V	FEB 27, 1951	FEB 1, 1974	
CHISM, JESSIE J.	V	MAR 8, 1952	APR 25, 1981	
CLARK, ANNA JACOBS	K	DEC 17, 1906	MAY 22, 1983	S/W JOHN BARRY CLARK
CLARK, ANNIE LAURIE "LOTTIE"	E	DEC 18, 1915	NOV 17, 2002	
CLARK, BOB STEPHENS	G	1909	1979	
CLARK, CHARLOTTE MOATES	E	JUNE 15, 1927		
CLARK, DIXIE MORROW	E	APRIL 27, 1902	JUNE 3, 1970	W/O FULTON F CLARK
CLARK, ETTIE LEE	H	DEC 10, 1890	OCT 2, 1981	DAR
CLARK, FRED DENSON SR.	E	FEB 27, 1921	JUNE 25, 1993	
CLARK, FULTON F.	E	FEB 22, 1894	JULY 9, 1975	
CLARK, H FENTON	D	MAY 1, 1901	MAY 16, 1960	
CLARK, HENRY J.	E	JUNE 6, 1872	JAN 26, 1946	
CLARK, HENRY J. JR.	F	FEB 18, 1913	NOV 24, 1997	
CLARK, JAMES C	D	APRIL 3, 1935	JUNE 19, 1970	
CLARK, JAMES GARDNER	H	JAN 16, 1887	MAY 12, 1967	
CLARK, JOHN BARRY	K	NOV 27, 1903	FEB 23, 1969	S/W ANNA JACOBS CLARK
CLARK, JOHN ROSS	E	DEC 6, 1893	MARCH 1, 1953	SHRINER SYMBOL
CLARK, JOSEPHINE H.	F	MAR 28, 1916	SEPT 20, 2004	
CLARK, LOUISE M	D	OCT 12, 1908	FEB 19, 1992	
CLARK, MINNIE LEE	E	APR. 28, 1886	MAY 8, 1977	
CLARK, MINNIE MAE	J	MAY 5, 1889	MAY 19, 1964	S/W RUFUS W. EASTERN STAR SYMBOL
CLARK, RUFUS W.	J	SEPT 22, 1892		S/W MINNIE MAE CLARK MASON SYMBOL
CLARK, STANLEY J.	G	1904	1978	1ST LT US ARMY WORLD WAR 2
CLARK, STEPHEN	H		OCT 16, 1946	I/S/O JAMES & LOUISE P. CLARK
CLARK, SUZANNE HAYES	F	MAR 3, 1942	JULY 19, 1996	
CLARK, THELMA FOLSOM	E	NOV 17, 1896	JUNE 3, 1993	

COLE, ELOSIE HAMM	F	SEPT 3, 1896	JUNE 1, 1975	
COLEMAN, CALLIE K.	W	JUNE 18, 1925	JUNE 30, 1989	S/W RAYFIELD COLEMAN
COLEMAN, CARRIE L.	W	SEPT 5, 1896	JUL 22, 1957	S/W SD COLEMAN
COLEMAN, EARNEST L., SR.	W	OCT 9, 1927	DEC 10, 1988	
COLEMAN, RAYFIELD	W	FEB 3, 1926		S/W CALLIE K COLEMAN
COLEMAN, S.D.	W	APRIL 2, 1897	SEPT 16, 1957	S/W CARRIE L COLEMAN
COLEMAN, STEPHAN	W	AUG 4, 1921	JAN 17, 1971	
COLLIER, EDWARD S.	F			SGT CO C 6 ALA INF CSA
COLLIER, GEORGE	F	APRIL 19, 1879	JULY 6, 1960	
COLLIER, GEORGE L.	F	JULY 5, 1926		
COLLIER, MARY B.	F	FEB 22, 1940	JAN 13, 1914	
COLLIER, MARY F. (PONCY) BROCK	F	FEB 14, 1929		
COLLIER, MARY FRANCIS	F	JULY 16, 1913	JUNE 6, 1915	
COLLIER, RENA MAE	F	MAR 18, 1891	SEPT 20, 1987	
COLLIER, SALLIE MOORE	F	SEPT 21, 1873	JULY 12, 1964	
COLLINS, AMEZONIA KIMMEY	E	JAN 19, 1853	JAN 18, 1901	
COLLINS, D C	E	NOV 20, 1849	OCT 11, 1902	
COMPTON, ELIZABETH S.	H	MAY 31, 1904	SEPT 25, 1990	
CONNER, BENJAMIN F.	H	1859	1919	S/W HATTIE C CONNER
CONNER, CLAUDE H.	H	1889	1939	
CONNER, HATTIE C.	H	1861	1939	S/W BENJAMIN F CONNER
CONNER, UNMARKED	H			N/T ROBERT HENRY MC CALL
COOK, ADDIE PEARL	J	DEC 2, 1902	DEC 30, 1984	
COOK, CINDY SUE	J	JULY 28, 1947	MAY 8, 1948	
COOK, CLIFFORD N.	J	SEPT 24, 1898	FEB 13, 1957	
COOK, EARLINE W.	D	NOV 11, 1928	FEB 9, 1973	
COOK, INFANT	D			N/T EARLINE COOK
COOK, JEWEL	D	JULY 26, 1927	MAR 22, 1948	
COOK, MACE	J	JUNE 27, 1925	APRIL 4, 1974	
COOK, MARY A.	Q	SEPT 13, 1919	OCT 24, 1994	S/W OLLIE N. COOK
COOK, MITTIE LUE	D	DEC 31, 1898	DEC 24, 1996	S/W WILLIE DAVID COOK
COOK, OLLIE N.	Q	OCT 13, 1911	JUNE 6, 1985	S/W MARY A. COOK
COOK, WILLIE DAVID	D	NOV 18, 1895	MAY 24, 1977	S/W MITTIE LUE COOK
COOPER, AUBREY	S	FEB 9, 1900	JAN 5, 1996	S/W LEVIE H. COOPER
COOPER, EMMA LOUISE JOHNS	M	AUG 25, 1917	FEB 24, 1999	
COOPER, LEVIE H.	S	JUNE 8, 1902	JUNE 8, 1988	S/W AUBREY COOPER
COOPER, LUTHER BANCROFT SR.	M	DEC 26, 1921	APR 15, 2004	1ST LT US ARMY AIR FORCES WORLD WAR 2 PURPLE HEART
COOPER, NELL BANCROFT	M	FEB 25, 1887	AUG 1, 1981	
COOPER, ROBERT LEE	M	DEC 6, 1881	SEPT 29, 1931	
COSTON, JOE TOM	H	SEPT 4, 1897	MAY 1, 1899	I/S/O DR ? COSTON
COSTON, WILLIAM H., M.D.	H	MAY 23, 1861	SEPTEMBER 29, 1914	
COSTON, WILLIE F.	H	SEPT 3, 1872	JULY 27, 1946	
COX	H	1893	1894	N/T EDMOND W COX C/R
COX	H	DEC ?	NOV?	D/O EW & ? COX
COX, C.M.	E	DEC 1, 1829	JULY 8, 1923	
COX, CHARLES DANIEL	N	OCT 23, 1946	AUG 17, 2000	
COX, COS	E	AUG 10, 1869	FEB 28, 1931	
COX, EDMOND W.	H	1859	1939	S/W LIZZIE HAM COX
COX, EDMOND W.	N	MAR 21, 1939	SEPT 11, 1976	
COX, HAROLD D.	N	JUNE 7, 1950	OCT 8, 1966	
COX, HERBERT JOSEPH	D	DEC 1, 1909	AUG 15, 1988	US AIR FORCE RET
COX, HOWARD B.	N	FEB 11, 1890	FEB 22, 1961	
COX, HOWARD BRYANT	N	NOV 11, 1933	SEPT 8, 1979	
COX, IDA SMITH	E	AUG 13, 1886	DEC 24, 1915	

COX, INA D.	N	AUG 29, 1919		
COX, JAMES DAVID	D	DEC 24, 1948	APR 27, 1949	
COX, JAMES MURPHY	N	NOV 17, 1932	JUNE 12, 1962	
COX, JESSIE GERTRUDE	*	12/27/1897	11/3/1899	D/O EW & SE COX
COX, JOHN MOORE	E	1855	1923	
COX, JOHN WILL	N	SEPT 24, 1930	NOV 3, 1957	F/S ALABAMA SGT US ARMY KOREA PH
COX, LETITIA BROUGHTON LEE	E	DEC 25, 1836	MAR 29, 1905	W/O CM COX
COX, LIZZIE HAM	H	1869	1955	S/W EDMOND W COX
COX, MARGARET OLLIE	N	AUG 13, 1898	AUG 27, 1976	
COX, MELTON MORRIS	N	JUNE 3, 1951	MAY 18, 1968	
COX, MELTON MURPHY	N	MAR 21, 1903	JAN 7, 1999	
COX, ODESSA	*	11/19/1893	10/2/1894	D/O EW & SE COX
COX, RUTH FAYE	N	AUG 22, 1912	AUG 23, 2004	
COX, SARA ANN	N	OCT 17, 1944	OCT 18, 1944	
CRESWELL, NATHANIEL BOISE	K	MAR 8, 1896	AUG 19, 1956	
CREW, SARAH LEE CARNLEY	E	MAY 5, 1914	JAN 28, 2001	
CROCKER	C			N/T JERIEL
CROCKER,	C	MARCH ?, 1901	1930	FATHER N/T ANNIE
CROCKER, ANNIE EDWARDS	C	MAR 5, 1886	NOV 17, 1962	
CROCKER, COY LEE	*	8/9/1916	3/27/1948	OUR FATHER
CROCKER, EMMA	C	NOV 27, 1877	MAR 25, 1991	
CROCKER, JERIEL SR.	C	JAN 2, 1923	JUNE 23, 2000	F/S US NAVY WORLD WAR 2,KOREA
CROCKER, SON	*	3/51904	6/9/1930	
CROCKER, W.F.	C	JUNE 11, 1874	APR 9, 1949	
CROOK, DR. WILLIAM R.	F	MAR 23, 1879	FEB 27, 1952	
CROOK, EVELYN	F	SEPT 5, 1903	DEC 16, 1930	
CROOK, JENNIE YOUNG	F	FEB 10, 1896	MAR 22, 1986	
CROOK, LT JOSEPH L.	F	FEB 25, 1917	FEB 17, 1945	KILLED ON CORREGIDOR PI ALABAMA 1LT 462 PRCHT FA BN WORLD WAR 2
CROOK, MATTIE M.	*	10/27/1903		W/O GERALD A CROOK
CROSBY, AGNES	T		AUG 27, 1895	DIED AN INFANT
CROSBY, AMEE N.	T	JULY 10, 1878	JAN 30, 1879	
CROSBY, AUGUSTA TUCKER	T	JULY 1, 1882	FEB 23, 1970	
CROSBY, EDWIN WIGGS	T	OCT 2, 1866	SEPT 9, 1932	
CROSBY, MINNIE	N	1878	1945	S/W WILLIAM CROSBY
CROSBY, REBECCA	T	JULY 18, 1843	NOV 16, 1901	
CROSBY, WILLIAM	N	1875	1952	S/W MINNIE CROSBY
CROXTON	N			N/T RICHARD CROXTON
CROXTON, RICHARD	N	OCT 7, 1891	JULY 24, 1959	ALABAMA PVT CO L 156 DEPOT BRIGADE WORLD WAR 1
CULVER, WILLIAM L.	N	MAR 8, 1865	JAN 3, 1947	
CUMMINGS, B.A.	HA		SEPT 22, 1868	AGED 56 YEARS
CUNNINGHAM, FANNIE F.	E	1879	1950	
CUNNINGHAM, I/S/O FANNIE F.	E			
CUNNINGHAM, I/S/O FANNIE F.	E			
CWAR, LINDA	W	1944	1992	
DANIELS, FRACE	V	JAN 19, 1918	FEB 28, 1989	
DANIELS, MELISSA	W	DEC 3, 1965	APR 29, 1966	
DANIELS, TOMMI	W	3/29/1906	3/29/1981	
DANLEY, ANNIE F	H	APR 4, 1919		S/W HOWARD DANLEY
DANLEY, HOWARD	H	NOV 29, 1914	NOV 10, 1981	S/W ANNIE F DANLEY
DAVIS	V			N/T SALATHIEL DAVIS C/R
DAVIS, DELLA M.	U	JULY 20, 1865	MAY 27, 1890	W/O JM DAVIS
DAVIS, GERUSIA O.	H	J? 5, 1885	AUG ?, 1888	D/O HAM
DAVIS, JOHN C.	H	JAN 15, 1853	OCT 11, 1933	
DAVIS, JOHN M.	*	5/10/1890	6/15/1890	S/O JM & CM DAVIS

DAVIS, LAWRENCE SCOTT	T	DEC 24, 1941	MAY 3, 1999	OHIO RED
DAVIS, LURA J.	A	FEB 22, 1916	AUG 19, 1961	
DAVIS, Q.P.	H	JAN 27, 1892	AUG 10, 1913	
DAVIS, SALATHIEL	V	1858	1961	
DAVIS, SARA M.	H	JAN 18, 1897	MAY 23, 1934	
DEAL, DIXIE LEE	F	MAY 29, 1908	NOV 16, 1992	
DEAL, HAROLD	F	MAR 18, 1913	AUG 16, 1969	
DEAL, HENRI ELEANOR	F	OCTOBER 10, 1873	NOVEMBER 13, 1966	EASTERN STAR
DEAL, ROSA ELEANOR	F	JUNE 27, 1938	DEC 20, 1956	
DEAL, TALBOT HARVEY	F	JULY 21, 1883	DEC 27, 1963	MASON
DEAN, F.M.	E	APR 26, 1858	APR 24, 1922	MASON SYMBOL
DEVANE ?	E	MARCH 22, 1903	SEPT ? 1907	
DEVANE, BABY GIRL	E		1909	
DEVANE, BESSIE P.	G	DEC 17, 1901	JAN 12, 1997	S/W COMER A. DEVANE
DEVANE, COMER A.	G	AUG 23, 1901	AUG 26, 1952	S/W BESSIE P. DEVANE
DEVANE, HAROLL M.	J	JAN 31, 1932	SEPT 5, 1984	UNITED METHODIST MINISTER
DEVANE, JAMES RICHARD	G	MAY 5, 1921	JUN 12, 1995	SGT US MARINE CORPS WORLD WAR 2
DEVANE, JOHN ?	E	MARCH 7, 18??	MARCH 13, 1917	
DEVANE, JOHN CAD	*	3/7/1873	6/13/1947	H/O MRS. JC DEVANE
DEVANE, JOLLEY	E	? SEPT 1910 ?	? OCT 1911 ?	
DEVANE, LUCILE MADDOX	K	MAY 10, 1913	APR 27, 1997	
DEVANE, MARION ALVA	K	MAR 14, 1913	JAN 15, 1981	
DEVANE, MARTHA E. SPURLIN	V	MAR 2, 1884	AUG 26, 1974	W/O WS DEVANE
DEVANE, MOTHER	E	MARCH 193?		N/T JOHN DEVANE
DEVANE, MRS. J.C.	*	11/18/1874	3/2/1937	W/O JOHN CAD DEVANE
DEVANE, SARA LOETTE	K		MAY 27, 1944	I/D/O ALVA & LUCILE DEVANE
DEVANE, WAITLIN	*	3/22/1903	9/21/1907	
DEVANE, WATSON	E	SEPT 30, 1904	SEPT 19, 1907	
DEVANE, WILLIAM ROY	F	APRIL 5, 1907	NOV 18, 1983	
DEVANE, WILLIAM S.	V	APRIL 25, 1879	APRIL 12, 1943	
DEVANE, ZELMA M.	F	JAN 18, 1910	MAR 31, 1991	
DEWBERRY, ALBERT B.	W	JULY 20, 1937	DEC 1, 1958	
DEWBERRY, ALBERT PRESTON	W	FEB 7, 1913	SEPT 30, 1958	S/W FRANCES T DEWBERRY
DEWBERRY, FRANCES T.	W	NOV 11, 1919	FEB 18, 1995	S/W ALBERT PRESTON DEWBERRY
DEWBERRY, JAMES A "JIM"	A	NOV 7, 1901	APRIL 7, 1970	S/W SUSIE B. DEWBERRY
DEWBERRY, ROBERT P. (BOBBY)	W	SEPT 17, 1941		
DEWBERRY, SUSIE B.	A	MAY 17,1913	MAY 8, 1983	S/W JAMES A. DEWBERRY
DICKINSON, ROY	C	SEPT 7, 1925	FEB 25, 1945	ALABAMA PFC MARINES 3 MARINE DIV WORLD WAR 2
DODENHOFF, LORABESS L.	V	AUG 2, 1885	FEB 21, 1975	
DODSON, CORA NELL HAM	H	JUNE 3, 1921	JAN 4, 1997	
DODSON, JAMES G.	H	FEB 10, 1917	JULY 6, 1955	ALABAMA TEC 5 HQ CO 3 B11 167 INF WORLD WAR 2 BSM - PH
DONALDSON, A.D.	E	APR 14, 1852	FEB 27, 1922	
DONALDSON, JAMES F.	W	SEPT 20, 1933	AUG 24, 1997	SP3 US ARMY
DONALDSON, JOHN	U	MAY 22, 1825	MAY 15, 1865	F/S JD
DONALDSON, LIDA L.	U	MAR 10, 1859	OCT 20, 1879	W/O AD DONALDSON
DONALDSON, LULA	U	OCT 10, 1879	JUNE 10, 1880	D/O AD & LL DONALDSON
DONALDSON, SARAH F	E	DEC 15, 1858	DEC 27, 1927	W/O AD DONALDSON
DONOHUE, SADIE ANDERSON	J	MAR 26, 1881	JAN 15, 1957	
DOROUGH, CHARLES W.	N	FEB 5, 1923	NOV 3, 1992	S/W IRENE P DOROUGH F/S PH M3 US MARINE CORPS WORLD WAR 2
DOROUGH, IRENE P.	N	MAY 17, 1927		S/W CHARLES W DOROUGH
DORSEY, BETTY BENTON	F	MAY 21, 1922	JUNE 17, 1997	W/O THERON KIMMIE DORSEY
DORSEY, C.E. (PETE)	F	JAN 24, 1881	MAR 22, 1945	
DORSEY, CLAUDE EUGENE	F	AUG 30, 1914	NOV 28, 1957	
DORSEY, GLADYS S.	F	DEC 5, 1894	JAN 28, 1971	

DORSEY, HENRY	F			NO MARKER
DORSEY, JOE STEPHEN	F	NOV 17, 1951	FEB 18, 1973	S/O T KIMMIE & BETTY BENTON DORSEY
DORSEY, KATHERINE H.	F	MARCH 25, 1915	DEC 9, 1991	
DORSEY, MARY VIRGINIA	F	JULY 11, 1916	SEPT 29, 1999	
DORSEY, THERON KIMMIE	F	DEC 30, 1919	APRIL 2, 1985	H/O BETTY BENTON DORSEY
DORSEY, THERON KIMMIE, JR	F	APRIL 4, 1950	JUNE 8, 1978	S/O T KIMMIE & BETTY BENTON DORSEY
DOWLING, MARY HARPER	C	1898	1992	
DOWLING, OSWELL	C	1888	1940	
DRIGGERS, CHARLES D.	C	APRIL 1899	DEC 1975	
DRIGGERS, EVA L.	C	AUG 7, 1905	OCT 22, 1995	S/W JOHNNY F. DRIGGERS
DRIGGERS, JOHNNY F.	C	NOV 28, 1897	JAN 6, 1978	S/W EXA L DRIGGERS
DRIGGERS, ODIS	C	MAY 5, 1861	JAN 23, 1932	
DRINKARD, BUNA	J	AUG 31, 1892	OCT 7, 1990	
DRINKARD, GASTON	J	FEB 17, 1891	JULY 1, 1921	MEMORIAL MARKER BURIED AT HEBRON
DUBOSE, ISAIAH MONROE	C	1853	1913	S/W ROSE ANNAH DUBOSE
DUBOSE, ROSE ANNAH	C	1858	1929	S/W ISAIAH MONROE DUBOSE
DUNCAN, MARY JONES	E	MAY 20, 1866	DEC 21, 1923	W/O M.D. DUNCAN
DYESS, ALEAN	G	MAR 14, 1880	SEPT 13, 1962	
DYESS, FRED W.	G	MAY 25, 1879	MAR 19, 1966	
DYESS, JOHNIE	C	NOV 20, 1872	MARCH 3, 1947	
DYESS, JULIA V.	C	JUNE 26, 1892	APRIL 9, 1974	
DYESS, KATIE B.	G	SEPT 29, 1903	MAR 1, 1992	
DYESS, TOY K.	G	JUNE 2, 1911	MAY 28, 1990	
DYESS, VIOLA K.	G	FEB 10, 1911	OCT 31, 1998	
EDDING, PETE	V	BORN 1861		AGE 83
EDWARDS, RUSHA HAM	H	AUG 23, 1878	OCT 24, 1975	
ELLIARD, CLAUDE LEE	W	NOV 24, 1917	MAR 24, 1968	
ELLIS, ALPHEUS LEE	J	FEB 5, 1906	OCTOBER 29, 1995	
ELLIS, CATHERINE WILLIS	J	FEB 20, 1921	JULY 8, 1988	
ELLIS, HELEN LANSDEN	J	MARCH 4, 1907	FEB 21, 1989	
ELLIS, LILLIE LEE	J	APRIL 24, 1886	APRIL 15, 1960	
ELLIS, OSCEOLA ALPHEUS	J	JANUARY 23, 1871	JULY 15, 1963	
ELLIS, ROBERT FRANKLIN	J	JAN 24, 1918		
ENGLISH, DOROTHY MERLE	K	1945	1948	DAUGHTER
ENGLISH, DOROTHY MERLE	K	1916	1953	
ENGLISH, PHILLIP J.	V	FEB 4, 1921	OCT 2, 1959	
ENGLISH, ALICE HAM	U	OCTOBER 10, 1897	MAY 6, 1990	
ENGLISH, ALIENE PAUL	D	JUNE 30, 1912	DEC 3, 2003	
ENGLISH, CORINNE BONNEAU	C	MAY 10, 1922	MAR 10, 2003	
ENGLISH, D.M.	J	NOV 29, 1918	OCT 1, 2002	NATIONAL SECURITY INSURANCE EMBLEM
ENGLISH, J.J.	U	1858	1934	
ENGLISH, JAMES J.	E	1895	1952	
ENGLISH, JENNIE Y.	U	1860	1951	
ENGLISH, JOHN WILEY	U	JULY 20, 1892	JAN 13, 1974	
ENGLISH, LAURIE B.	J	JAN 1, 1917	JULY 15, 1996	
ENGLISH, LOIS PAGE	E	1902	1987	
ENGLISH, LUCY B.	J	1895	1969	
ENGLISH, MAYE	U	1901	1925	
ENGLISH, PATRICA	J	SEPT 21, 1954	OCT 18, 1997	
ENGLISH, W. LEE	J	1890	1957	
ENZOR, ESTELLE W.	N	NOV 21, 1909	JUNE 24, 1988	
ENZOR, GENE	N	JUNE 15, 1936	NOV 1, 1963	
ENZOR, J.B.	N	OCT 2, 1910	APRIL 25, 1966	
ENZOR, JIMMY RANDALL	N	NOV 14, 1945	MAY 13, 1972	

FARRIS, ELIZABETH KIMMEY	T	SEPT 1, 1862	SEPT 13, 1951	
FARRIS, EUNORA	T	FEB 13, 1889	NOV 22, 1983	DAR
FARRIS, FRANCES MITCHELL	T	MAR 13, 1910	JAN 21, 1965	
FARRIS, FRANCIS AUGUS	T	SEPT 25, 1904	JULY 31, 1957	COL ARMY OF USA WORLD WAR 2 1940-45 KOREAN 1951-52
FARRIS, I/D/O F.A. & FRANCIS	T		1928	
FARRIS, JOHN JACKSON	T	OCT 5, 1854	MAR 3, 1925	
FARRIS, JOHN MARTIN	D	FEB 16, 1898	SEPT 7, 1965	S/W LILLIE MAE V FARRIS
FARRIS, LILLIE MAE V.	D	MAY 15, 1900	NOV 16, 1982	S/W JOHN MARTIN FARRIS
FARRIS, MARY ELLEN	N	FEB 17, 1922	NOV 11, 1936	
FARRIS, MARY FRANK	T	NOVEMBER 13, 1902	NOVEMBER 20, 1962	
FARRIS, MAYE BELLE	N	DEC 13, 1896	MAR 27, 1996	
FARRIS, ROBERT LEAMON	D	AUG 5, 1903	AUG 10, 1992	MASON, SHIRNER, EASTERN STAR, WOODMAN OF THE WORLD
FARRIS, SALLIE B.	E	NOV 8, 1877	FEB 22, 1904	
FARRIS, WILLIAM K.	T	DECEMBER 8, 1898	JANUARY 7, 1986	
FARRIS, WILLIAM MARTIN	N	DEC 13, 1897	JUNE 18, 1955	
FAULK, DILLARD	V	FEB 6, 1909	MAY 1, 1967	
FELTON, ANDY	V	MAY 27, 1900	MAR 3, 1975	
FELTON, RENA	V	SEPT 12, 1900	JULY 23, 2001	
FLEMING, JOHN CLAUDE	S	DEC 8, 1894	NOV 12, 1960	
FLEMING, RUTH PARKS	S	DEC 4, 1892	FEB 7, 1972	
FLOURNOY, NETTYE	H	DEC 25, 1880	DEC 23, 1960	
FLOWERS, NETTIE B.	C	JULY 27, 1902	SEPT 11, 1986	S/W RICHARD M FLOWERS
FLOWERS, RICHARD M.	C	JUNE 3, 1900	DEC 23, 1947	S/W METTIE B FLOWERS
FLOYD, GEORGEAN	E	JUNE 29, 1871	DEC 3, 1952	
FLOYD, PERRY F.	E	OCT 6, 1868	JAN 18, 1927	
FOLEY, BETTY JANE S.	S	JAN 27, 1932		
FOLEY, EXA D.	S	DEC 17, 1896	JULY 3, 1962	MOTHER
FOLEY, JIMMIE	S	SEPT 28, 1925	JULY 26, 1993	SON
FOLEY, L.B.	S	OCT 13, 1893	OCT 27, 1961	FATHER
FOLEY, LEVY LAMAR	S	DEC 31, 1928		
FOLSOM, CHARLES GUY	H	MAY 4, 1893	OCT 18, 1950	
FOLSOM, EVELYN PARK ALLRED	H	AUG 13, 1893	OCT 19, 1979	W/O CHARLES GUY FOLSOM
FOLSOM, FRED	E	NOV 8, 1894	JULY 5, 1968	MASON SYMBOL
FOLSOM, GERTRUDE DONALDSON	E	JUNE 20, 1896	SEPT 18, 1896	W/O FRED FOLSOM (EASTERN STAR SYMBOL)
FOLSOM, JEFFERSON MARION	H		OCT 21, 1937	I/S/O SARAH A. & J.E. FOLSOM
FOLSOM, SARAH A. CARNLEY	H	MAY 26, 1908	JULY 10, 1944	W/O JAMES E FOLSOM
FORTNER, SARAH EUGENIA	E	APR 29, 1884	DEC 23, 1969	
FORTNER, WELBORN F.	E	AUG 28, 1881	MARCH 26, 1969	ALABAMA PVT CO H2 REGT ALA INF SPANISH AMERICAN WAR
FOUNTAIN, JOHN	H	FEB 12, 1825	OCT 28, 1910	
FOUNTAIN, SARAH	H	NOV 4, 18??	SEPT 18, 1906	W/O JOHN FOUNTAIN
FOXWORTH, ORUM	*			
FRAIZER, MORRIS	V	1924	1959	
FRANKLIN, HAZEL BLAIR	E	AUG 27, 1912	MAY 5, 1935	
FREE, ALMA	D	APRIL 23, 1910	APRIL 21, 1995	S/W IRVIN P FREE
FREE, CASPER M.	D	JAN 11, 1907	JAN 30, 1958	S/W TURA MAE FREE
FREE, HAROLD	D	JULY 22, 1927	JULY 29, 1944	
FREE, IRVIN P	D	MAY 3, 1901	JUN 21, 1981	S/W ALMA FREE
FREE, JUDITH W.	J	SEPT 25,1938	MAR 2, 1988	
FREE, TURA MAE	D	JUNE 3, 1906	SEPT 25, 1991	S/W CASPER M FREE
FREEMAN, ARTIE M.	W	OCT 19, 1883	SEPT 29, 1966	
FREEMAN, HURON L.	W	NOV 13, 1911	JULY 29, 1986	
FREEMAN, WM. D.	W	MAY 10, 1883	MAR 29, 1958	MASON
FULLER, BURSON B.	J	AUG 28, 1908	NOV 22, 1981	S/W VIRLA MAE FULLER
FULLER, VIRLA MAE	J	MAY 19, 1909	AUG 28, 1997	S/W BURSON B FULLER

FURLOW, LEO T.	F	OCT 30, 1921	NOV 9, 1993	H/S LT COL US AIR FORCE
GAINES, DEBRA ANN	M			D/O JOSEPH & MARY GAINES
GAINES, HENRY A.	M	APRIL 8, 1887	MARCH 4, 1952	S/W SARAH E. GAINES
GAINES, JAMES BUFORD	M	SEPT 5, 1923	JUNE 16, 1959	F/S ALABAMA PVT CO E 330 INFANTRY WORLD WAR 2 BSM
GAINES, JOSEPH A.	M	JAN 21, 1918	OCT 24, 1990	S/W MARY L GAINES
GAINES, MARY L.	M	SEPT 17, 1923	JAN 6, 1998	S/W JOSEPH A. GAINES
GAINES, SARAH E.	M	APRIL 29, 1893	OCT 19, 1974	S/W HENRY A. GAINES
GAINES, WALTER BEN	M	FEB 23, 1916	JAN 5, 1962	
GAMBLE, GILBERT	D	FEB 8, 1932	SEPT 30, 1951	ALABAMA PVT 7 INF 3 INF DIV KOREA
GARRETT, JOHN M. JR	K	JAN 16, 1906	DEC 1, 1974	LT COL USAF
GARRETT, JOHN M. SR.	K	AUGUST 24, 1865	MARCH 30, 1943	
GARRETT, MAGGIE F.	K	MARCH 13, 1876	DECEMBER 1, 1969	
GATLIN, ALICE	S	FEB 26, 1902	OCT 18, 1971	S/W JEFFIE GATLIN
GATLIN, INEZ	S	SEPT 15, 1929	APRIL 17, 2001	S/W TALMAS GATLIN
GATLIN, JEFFIE	S	APRIL 4, 1900	JUNE 6, 1986	S/W ALICE GATLIN
GATLIN, RACHAEL ANN	S	JAN 5, 1961	JAN 6, 1961	
GATLIN, TALMAS	S	MAY 8, 1926		S/W INEZ GATLIN
GATLIN, TRAVIS O. NEAL	S		SEPT 8, 1949	
GAY, MACUM	U	FEB 25, 1897	SEPT 6, 1899	F/S
GIBBS, ALICE ROBERTS	U	1877	1964	OES
GIBBS, ST. CLAIR	U	1874	1938	MASON
GIBSON, MARY JOHNSON	V	1898	1967	
GOLDEN, , IDA MALISSA PATE	C	1880	1941	
GOLDEN, ANDREW JACKSON	C	1902	1936	
GOODBY	*			
GOODMAN, MITCHELL	Q	JULY 4, 1882	JAN 21, 1956	S/W RUTH GOODMAN
GOODMAN, RUTH	Q	AUG 25, 1894	DEC 4, 1981	S/W MITCHELL GOODMAN
GOODSON, GRACE L.	C	JUNE 3, 1924	OCT 27, 1988	
GOODSON, M.C.	*			
GRANT, ?	E			
GRANT, DEWITTE TALMAGE	K	NOV 15, 1901	MAY 26, 1991	S/W SARAH BATES GRANT
GRANT, LILLIE BRUNSON	K	DEC 21, 1869	DEC 31, 1963	
GRANT, SARAH BATES	K	SEPT 13, 1908	FEB 21, 1995	S/W DEWITTE TALMAGE GRANT
GRANTHAM, C.F. "NEIL"	D	AUGUST 25, 1926	MARCH 1, 1979	SHERIFF OF COFFEE CO JAN 21, 1975 MARCH 1, 1979
GRANTHAM, CHARLES L. "BUNK"	D	JUNE 21, 1929	NOV 4, 1952	
GRANTHAM, CHARLES R.	V	SEPT 8, 1925	JAN 23, 1977	S/W EMMA B GRANTHAM
GRANTHAM, CYNTHIA GALE	D	SEPT 23, 1952	SEPT 23, 1952	
GRANTHAM, DORIS L. COOK	V	NOV 5, 1922		S/W WILLIAM N "COOT" GRANTHAM
GRANTHAM, ELWOOD MORROW "ALABAMA"	D	MAY 21, 1931	MAY 9, 1996	
GRANTHAM, EMMA B.	V	JUNE 26, 1924		S/W CHARLES R GRANTHAM
GRANTHAM, F.B.	V	MAR 5, 1917	JAN 15, 1965	
GRANTHAM, GRADY B.	V	SEPT 28, 1910	JULY 24, 1985	S/W IVEY E GRANTHAM
GRANTHAM, IVEY E.	V	SEPT 5, 1924		S/W GRADY B GRANTHAM
GRANTHAM, JENNIE BERRY	V	NOV 24, 1884	FEB 12, 1956	S/W RICHARD C GRANTHAM MOTHER
GRANTHAM, L.C., JR.	V	JULY 3, 1923	MAY 10, 1972	
GRANTHAM, LARRY	V	SEPT 7, 1949	APR 25, 1993	
GRANTHAM, LONNIE C.	V	APRIL 5, 1902	MAY 10, 1950	S/W ROBBIE GRANTHAM
GRANTHAM, MARTHA F.	D	AUG 27, 1932	JUNE 13, 1979	
GRANTHAM, OZETTA P.	D	AUG 22, 1906	MAY 16, 1965	S/W RC GRANTHAM MOTHER
GRANTHAM, R.C.	D	FEB 22, 1905	MAR 25, 1983	S/W OZETTA P GRNATHAM FATHER
GRANTHAM, RICHARD C.	V	SEPT 10, 1882	JUNE 7, 1959	S/W JENNIE BERRY GRANTHAM FATHER
GRANTHAM, ROBBIE	V	MAR 7, 1903	FEB 22, 1980	S/W LONNIE G GRANTHAM
GRANTHAM, WILLIAM N. "COOT"	V	JULY 25, 1921	JUNE 30, 2001	S/W DORIS L COOK GRANTHAM
GRAY, ALLEN L. DEACON	W	MAY 14, 1894	OCT 18, 1980	MASON

GRAY, EMMETT C.	W	OCT 22, 1920	AUG 7, 1968	F/S ALABAMA PFC US ARMY WORLD WAR 2
GRAY, EQUILA	U	1896	1961	
GRAY, OTISE MC KENZIE	V		OCT 13, 1978	
GRAY, REV D.W.	U	1884	1968	
GRAY, ROBERT TIMOTHY	W	1918	1989	
GRAY, VELA SHIPMAN	W	1900	1975	
GREEN, JANE M.	*			
GREEN, THOMAS J.	*			
GRIFFIN, MRS CLAUDDIE	C		1/10/1936	
GRIFFIS, CLYDE R.	D	FEB 24, 1882	NOV 28, 1961	
GRIFFIS, HOWARD B.	D	1912	1983	S/W LUCILLE B GRIFFIS
GRIFFIS, JOHN J.	D	NOV 26, 1871	JAN 31, 1951	
GRIFFIS, LUCILLE B.	D	1910		S/W HOWARD B GRIFFIS
GRIFFIS, SELMA	D	OCT 16, 1910	SEP 6, 1988	US ARMY WORLD WAR 2
GRUM F?	C			DUBOSE PLOT
GULLY, VELMA	T	APRIL 22, 1907	SEPT 4, 1983	
GUNTER, MARY LEE	H	JUNE 12, 1905	AUG 3, 1940	
GUNTER, SUE LEE	H	OCT 5, 1879	SEPT 10, 1967	
GUNTER, WALTER W.	H	JULY 18, 1871	JANUARY 30, 1914	
HAGANS, LUCILLE	W	JULY 4, 1905	MAY 30, 1955	
HAIRE, BUFFORD	V	1884	1929	S/W RUBY HAIRE WOW F/S BH
HAIRE, HERBERT STOKES	V	1914	1983	
HAIRE, KATHERINE R.	V	FEB 18, 1859	AUG 18, 1936	
HAIRE, MARGARET STEVENS	V	1909		W/O HERBERT STOKES HAIRE
HAIRE, MARY STOKES (BABY SISTER)	V	1948	1975	
HAIRE, RUBY	V	1884	1969	W/O S/W BUFFORD HAIRE WOW
HAIRE, SALLIE E. STOKES	V	1894	1955	W/O WILLIAM HERBERT HAIRE
HAIRE, WILLIAM H.	V	APR 14, 1849	NOV 27, 1920	
HAIRE, WILLIAM HERBERT	V	1886	1965	
HALE, JOHN	N	JUNE 30, 1881	MAY 16, 1944	
HAM	H	188?		D/O JN & LENA HAM C/R B/S
HAM, AMANDA J.	H	1864	1940	
HAM, B.S.	H	OCTOBER 17, 1880	DECEMBER 25, 1940	
HAM, BICKER	H	DEC 29, 1896	NOV 27, 1942	
HAM, CHARLIE MAE	D	JULY 16, 1902	AUG 3, 1986	
HAM, CORA A.	H	APR 26, 1897	FEB 8, 1976	
HAM, FANNIE RUSHING	HA	SEPT 26, 1871	JULY 22, 1959	
HAM, FONTELLE R.	U	JAN 20, 1895	MAY 29, 1955	S/O PJ & JESSIE A HAM JR
HAM, GEORGE C.	U	OCT 29, 1892	MAR 8, 1897	S/O PJ JR & JA HAM
HAM, I/D/O MR & MRS JN HAM	H	JULY 25, 1899	AUG 1, 1899	
HAM, JÂMES	H	APRIL 8, 1811	JUNE 21, 1858	OLDEST MARKED GRAVE IN EVERGREEN CEMETERY
HAM, JAMES FRANKLIN	V	OCT 30, 1929	JAN 1, 1999	
HAM, JAMES NOAH	M	1863	1936	
HAM, JESSIE A. ROBERTS	U	1873	1947	W/O PJ HAM JR
HAM, JIM N.	H		JUNE 2, 1948	AGE 83 FATHER
HAM, JOHN THOMAS	H	1853	1923	
HAM, LEILA	*	11/7/1888	8/14/188?	D/O JN & LENA HAM
HAM, LENA LEE	M	1870	1934	
HAM, LEON MAURICE	M	AUG 4, 1896	AUG 22, 1967	
HAM, MARY A.	H	MAY 30 1844	NOV 17, 1887	W/O PJ HAM
HAM, MARY A.	H	MAY 30, 1884	NOV 17, 1887	D/O NOAH & ELIZABETH CARROLL W/O PJ HAM (2 STONES W/SAME INFORMATION
HAM, MATTIE K.	H		FEB 7, 1929	AGE 56 MOTHER
HAM, MAUDE FIKE	M	MAR 10, 1902	JAN 31, 1975	
HAM, P.J.	H	APRIL 7, 1841	AUG 8, 1915	

HAM, P.J., JR.	U	1867	1951	
HAM, PHILLIPA	H	SEPT 22, 1922	DEC 8, 1931	
HAM, SUSAN E.	*	4/29/1813	4/5/1873	W/O JAMES HAM
HAM, SUSANNAH MATTHEWS	H	APRIL 29, 1813	APRIL 5, 1877	DAR
HAM, WILLIAM W.	HA	JAN 25, 1874	OCT 17, 1961	
HAMM, JEFFERSON V.	X	OCT 11, 1918	FEB 5, 1967	ALABAMA MAJOR US ARMY RESERVE WORLD WAR 2
HAMM, LOTUCE LEE SR	F	DEC 5, 1894	OCT 26, 1963	
HAMM, LUTHER MOSES	N	DEC 29, 1931		S/W MARY HELEN HAMM
HAMM, MARY ELIZABETH LEE (MAMIE)	F	1873	1954	W/O BUDDY HAMM
HAMM, MARY HELEN	N	DEC 14, 1929	MAR 31, 1988	S/W LUTHER MOSES HAMM
HAMM, PAUL LAMAR	X	JULY 20, 1937	APRIL 16, 1987	
HAMM, ROBERT C.	F	MAY 15, 1923	MAY 27, 1972	ALABAMA BM2 US NAVY WORLD WAR 2
HAMM, SAMATHA ALZADA (MANCY)	F	1839	1922	W/O WILLIAM HADDOCK HAMM
HAMM, WILLIAM JEFFERSON (BUDDY)	F	1862	1942	
HAMM, WILLIAM M. (MOSES)	F	APRIL 27, 1898	MAY 29, 1965	
HAMM, WILLIE G. VAUGHAN	F	JAN 5, 1896	APR 30, 1975	
HAMMOND, ?	V	FEB 20, 1891	DEC 14, 194?	N/T ROBERT HAMMOND
HAMMOND, ABNER G.	H	JAN 25, 1822	JULY 4, 1891	
HAMMOND, ALBERT PAUL	H	MAY 18, 1857	NOV 14, 1890	
HAMMOND, CURTIS ?	W	MAY ?, 1897	MAY 21, 196?	
HAMMOND, EDWARD B.	H	JUNE 20, 1880	APRIL 13, 1976	
HAMMOND, EUGENE S.	M	JUNE 12, 1884	JUNE 23, 1955	
HAMMOND, EUNICE E.	M	MAR 29, 1886	OCT 7, 1974	
HAMMOND, EVA	M	OCT 2, 1910	MAR 8, 2002	
HAMMOND, IDA Y.	W	NOV 9, 1885	JAN 29, 1979	S/W LELVE H HAMMOND
HAMMOND, JAMES CLARENCE	*	9/19/1882	8/2/1884	S/O JJ & ME HAMMOND
HAMMOND, JAMES CLASEN	H	SEPT 19, 1882		S/O JJ & ME HAMMOND
HAMMOND, JAMES DOUGLAS	W	JULY 16, 1921	OCT 24, 1999	US ARMY WORLD WAR 2
HAMMOND, JAMES JOHN	H	JUNE 20, 1854	OCT 3, 1896	
HAMMOND, JAMES PAUL	*	6/20/1854	10/3/1890	
HAMMOND, JEFF	V	1879	1943	
HAMMOND, LELVE H.	W	JAN 1, 1882	NOV 24, 1957	S/W IDA Y. HAMMOND
HAMMOND, LUSINDY	V	1841	1911	
HAMMOND, MARTHA E.	M	MAR 8, 1916	AUG 7, 1970	
HAMMOND, MARY F.	H	APRIL 29, 1823	SEPT 28, 1890	
HAMMOND, PETER	V	1817	1887	
HAMMOND, RALPH	H	1882	1898	
HAMMOND, ROBERT	V	JUNE 3, 1881	JUNE 1, 1942	
HAMMOND, SMITH	V	MARCH 7, 1912	FEB 16, 1947	
HAMMONDS, MATILDA	U	1874	AUG 17, 1927	(SYMBOL) NEW ZION CHAMBER 5409 - ELBA, AL S/W SIMON HAMMONDS
HAMMONDS, ALICE MARIE	V	JAN 28, 1898	MAR 14, 1975	S/W THOMAS SR., "BUBBA" HAMMONDS
HAMMONDS, B.	W			
HAMMONDS, C.	W			
HAMMONDS, CHARLIE	W	FEB 28, 1872	FEB 23, 1948	
HAMMONDS, J.	W			
HAMMONDS, L.	W			
HAMMONDS, SIMON	U	1898	1918	S/W MATILDA HAMMOND
HAMMONDS, THOMAS, SR., "BUBBA"	V	NOV 27, 1930	MAR 15, 1993	S/W ALICE MARIE HAMMONDS
HARDISON, WINNIE BOWDOIN	J	DEC 26, 1918	FEB 3, 1986	
HARDY, HENRY COSTON	N	OCT 14, 1903	JULY 23, 1953	F/S ALABAMA PVT CMP WORLD WAR 2 S/W LESSIE TRAMMELL
HARDY, LESSIE TRAMMELL	N	FEB 4, 1909	JULY 1, 2003	S/W COSTON HARDY
HARPER, ADA PAGE	T	FEB 12, 1873	NOV 18, 1937	
HARPER, BAMA RUSHING	M	MAY 17, 1861	DEC 7, 1911	W/O JOHN B HARPER
HARPER, E. BLANCHE	M	OCT 26, 1879	JUNE 29, 1963	

HARPER, EARNEST L.	M	DEC 11, 1872	MAR 26, 1950	WOODMAN OF THE WORLD
HARPER, ERIN	M	APRIL 7, 1896	OCT 26, 1904	
HARPER, FANNIE	M	NOV 12, 1888	APR 27, 1981	
HARPER, FLOSSIE MC INTYRE	M	APRIL 1, 1905	FEB 26, 1986	EDUCATOR DAR
HARPER, FRED M. JR.	M	JAN 26, 1928	JULY 10, 2001	EDUCATOR F/S CPL US ARMY WORLD WAR 2
HARPER, FRED M. SR.	M	OCT 20, 1898	NOV 9, 1971	
HARPER, GEORGIANNE L.	W	1871	1964	
HARPER, GRADY DOUGLAS	M	NOV 29, 1914	JUNE 9, 1981	
HARPER, HELEN SUE	M	SEPT 4, 1926	DEC 27, 1933	D/O FM & FLOSSIE HARPER
HARPER, JOHN B.	M	NOV 27, 1857	AUG 11, 1905	
HARPER, KATHERINE L.	E	AUG 3, 1914	NOV 22, 2003	
HARPER, LALLIE	M	MAY 20, 1893	DEC 3, 1980	
HARPER, LEO LYNWOOD	M	JANUARY 5, 1898	JANUARY 26, 1935	MASON
HARPER, LULA MAE	M	DEC 17, 1902	NOV 17, 1973	
HARPER, MAE	M	SEPT 26, 1883	APRIL 2, 1963	
HARPER, SMITH	T	MAY 1, 1875	NOV 11, 1956	
HARPER, VIVIAN	M	OCT 16, 1890	MAY 4, 1981	
HARRIS, BISHOP WILLIE TAFT, SR.	W	AUG 6, 1910	JAN 19, 1994	S/W ELZORA FOSTER HARRIS
HARRIS, CLYDE	J	MAR 2, 1902	SEPT 25, 1966	
HARRIS, EDDIE BELL PAYNE	W	DEC 19, 1910	MAR 20, 1964	
HARRIS, ELZORA FOSTER	W	SEPT 24, 1929	AUG 22, 1997	S/W BISHOP WILLIE TAFT HARRIS, SR
HARRIS, ZERA S.	J	MAR 31, 1905	MAR 31, 1972	
HARRISON, CHARLES W.	J	NOV 16, 1920	AUG 5, 1986	LTC US ARMY WORLD WAR 2 KOREA
HARRISON, IVRY L.	J	MAR 26, 1919		
HART, MILDRED LEE	E	MAY 3, 1909	JULY 3, 2001	
HARTLEY, ENTIS PAGE	E	1896	1945	
HARTLEY, MARK LEONARD	E	1893	1935	
HAUSE, GERALD WILLIAM	H	DEC 3, 1905	APRIL 19, 1999	
HAUSE, NELLIE CLARK	H	SEPT 21, 1917		
HAUSE, WILLIAM GARDNER	H		MARCH 17, 1944	S/O GW & NELLIE C HAUSE
HAWKINS, CLEO	A	JAN 31, 1912	OCT 3, 1985	WORLD WAR 2 ARMY 1944
HAWKINS, J.B.	H	DEC 6, 1847	MAR 10, 1888	
HAWKINS, JESSIE	H	APR 12, 1881	JULY ?, 1892	
HAWKINS, LILLA SLAWSON	A	NOV 12, 1915	OCT 2, 1941	W/O CLEO HAWKINS
HAWKINS, LUCINDA	H	JUNE 12, 1812	AUG 15, 1897	
HAWKINS, LUCY J.	H	1883	1885	
HAWKINS, RUTH BOWDOIN	A	SEPT 19, 1914	DEC 21, 1989	
HAWKINS, WILLIAM E.	H	NOV 24, 1886	DEC 31, 1917	
HAYES	F		AUG 14, 1959	I/D/O CHAS P 111 & REBECCA HAYES
HAYES, AUBURN C.	D	SEPT 3, 1907	APRIL 27, 1989	
HAYES, CHARLES P. JR.	F	MAY 17, 1913	NOV 22, 1978	
HAYES, CHARLES P. SR., MD	F	OCT 29, 1883	MAR 9, 1965	
HAYES, KATRINA (KATE) M.	F	JUNE 21, 1892	MAY 14, 1963	
HAYES, LOUISE MITCHELL	F	DEC 12, 1913	JUNE 1, 1965	
HAYES, SARA NELLE	D	JUNE 14, 1917	FEB 16, 1998	
HAZEN, HAROLD E.	K	SEP 15, 1924	AUG 6, 2001	US ARMY WORLD WAR 2
HEAD, A.S.	C	JAN 11, 1825	JAN 23, 1908	MASON SYMBOL
HEAD, ALMETER U.	V			
HEAD, LULA MAE STOUDMIRE	V	MAR 11, 1904	FEB 7, 1982	
HEAD, NAJA	V		DEC 1, 1998	S/W SHAYANA HEAD
HEAD, SHAYANA	V		MAY 13, 1998	S/W NAJA HEAD
HEAD, WILLYE V.	X	OCT 14, 1917		
HEATH, CARL NEWTON	T	JUNE 15, 1896	JUNE 3, 1949	
HEATH, KENDALL ENZER	T	OCT 6, 1901	JUNE 7, 1954	

HEATH, OSWELL EDWIN	T	MAR 8, 1905	JAN 22, 1927	
HENDERSON, ALLEN	V	AUG 13, 1890	OCT 24, 1941	ALABAMA PVT 153 DEPOT BRIG WORLD WAR 1
HENLEY, THOMAS CLEVELAND	R	JULY 20, 1893	SEPT 16, 1970	S/W THRONIE W. HENLEY F/S ALABAMA PVT US ARMY WORLD WAR 1
HENLEY, THRONIE W.	R	AUG 2, 1882	NOV 24, 1960	S/W THOMAS C. HENLEY
HENRY, LOZIE	W	OCT 22, 1921	OCT 23, 2001	MOTHER
HERRING, GEORGE L.	E	1929		
HERRING, NINA E.	E	1928		
HILL, ELIZA	H	JAN 9, 1846	DEC 20, 1894	
HILL, WILLIE "LEWIS"	V	APRIL 18, 1969	NOVEMBER 10, 1989	
HOLLAND, ? A.	K	OCT 10, 1882	MARCH 1, 1943	
HOLLAND, OLENE B.	E	JUL 12, 1908	JUNE 12, 1980	
HOLLAND, EVAR LUCILLE	K	NOV 24, 1912	JULY 25, 1958	
HOLLAND, HENRY W.T.	E	DEC 2, 1898	NOV 29, 1978	
HOLLAND, JOHN KIMMEY	N	MAR 12, 1960	AUG 17, 1961	
HOLLOWAY, DANNY	C	1950	1952	
HOLLOWAY, LENA	C	JAN 24, 1900	MAR 9, 1995	S/W WILLIAM FRANKLIN HOLLOWAY
HOLLOWAY, WILLIAM FRANK	C	JAN 7, 1898	JAN 24, 1974	S/W LENA HOLLOWAY
HOLT, EADITH ARRETTA HAM	H	AUG 7, 1890	OCT 8, 1951	
HOOKS	W			(NEW GRAVE)
HOOKS, FRED	W	1954	1992	
HOWARD, AGES	V	FEB 14, 1902		S/W JULIA MAY HOWARD
HOWARD, JULIA MAY	V	DEC 25, 1905	OCT 1, 1976	S/W AGES HOWARD
HOWE, CLIMMIE	U	JULY 21, 1893	FEB 1, 1959	ALABAMA CPL CO B 807 PIONEER INF WORLD WAR 1
HOWE, JAMES	U	OCT 18, 1937	APRIL 17, 1971	
HOWE, MARY BELL	U	FEB 7, 1904	JAN 28, 1990	
HOWE, PINKIE	U	JUL 1, 1894	AUG 23, 1980	PVT US ARMY WORLD WAR 1
HOWELL, OLA D.	N	SEPT 17, 1896	NOV 6, 1974	
HUDGENS, MATTIE A.	H	JUNE 4, 1907	FEB 29, 1984	
HUDSON, ANNIE L.	D	NOV 25, 1885	APR 18, 1959	
HUDSON, BARBARA G.	D	NOV 16, 1935		
HUDSON, BOBBY F.	D	JUNE 12, 1936		
HUDSON, BOWERS	Q	8-23-60	8-23-60	I/S/O FT (PUG) & MIRIAM HUDSON
HUDSON, BOWERS	Q	7-10-70	7-10-70	I/S/O FT (PUG) & MIRIAM HUDSON
HUDSON, CHARLES E. "CE"	D	SEPT 11, 1894	OCT 19, 1977	S/W JULIA HUDSON F/S PFC US ARMY WORLD WAR 1
HUDSON, CHARLES RANDALL "CHUCK"	D	NOV 19, 1960	NOV 14, 1998	ADOPTED APR 10, 1961
HUDSON, CYNTHIA	J		DEC 14, 1956	D/O HAROLD & JANE HUDSON
HUDSON, EVA D.	D	JUNE 30, 1911	MAY 19,2003	S/W JAY D HUDSON
HUDSON, JAMES HAROLD	J	DEC 23, 1923	JUN 22, 1985	SGT US ARMY WORLD WAR 2 KOREA
HUDSON, JAY D.	D	DEC 5, 1911	NOV 15, 1980	S/W EVA D HUDSON
HUDSON, JESSIE G.	D	JUNE 19, 1883	JAN 7, 1950	
HUDSON, JEWEL TUCKER	L	DEC 25, 1911	AUG 1, 1993	
HUDSON, JULIA	D	DEC 29, 1898	JAN 2, 1954	S/W CHARLES E HUDSON
HUDSON, MARY L.	C	NOV 29, 1917		
HUDSON, MICHAEL	J	SEPT 18, 1961	SEPT 18, 1961	S/O JERRY & BETTY HUDSON
HUDSON, PETER	J	JUNE 30, 1964	JUNE 30, 1964	S/O JERRY & BETTY HUDSON
HUDSON, RAYMOND L.	C		NOV 5, 1970	ADOPTED JUL 17, 1900
HUDSON, VIVIAN B.	C		JAN 26, 1916	ADOPTED SEPT 18 1912
HUGHES, DORIS R.	D	MARCH 11, 1937	APRIL 8, 1999	
HUGHES, RUBY B.	P	DEC 7, 1915	AUG 30, 1977	
HUIT, IRVIN I.	*	11/18/1877	7/21/1945	
HURD, ILA	*	6/10/1892		
HURD, WILLIAM	*	9/3/1921		
HUSSEY, J. OSCAR	Q	JUNE 6, 1894	MAY 21, 1976	S/W LISHIE ANN HUSSEY
HUSSEY, LISHIE ANN	Q	JAN 21, 1890	APR 18, 1961	S/W J OSCAR HUSSEY

HUTCHISON, BESSIE	F	APR 19, 1889	AUG 18, 1950	S/W HORACE HUTCHISON
HUTCHISON, CORBIN BRYAN	E	AUG 15, 1909	OCT 1, 1928	
HUTCHISON, DANIEL C.	F	MAR 6, 1874	JUNE 21, 1911	S/W ESTELLE S. HUTCHISON
HUTCHISON, DANIEL F.	M	1907	1936	
HUTCHISON, ESTELLE S.	F	NOV 24, 1874	OCT 20, 1967	S/W DANIEL C. HUTCHISON
HUTCHISON, GUSSIE BELLE	E	JULY 7, 1887	MAY 17, 1959	
HUTCHISON, HORACE	F	NOV 17, 1873	AUG 8, 1917	S/W BESSIE HUTCHISON
HUTCHISON, JAMES TOM	E	DEC 23, 1899	MAY 20, 1966	
HUTCHISON, MARY ROBERTS	E	AUG 26, 1905	JULY 20, 1991	
HUTCHISON, MINNIE PEARL	F	NOV 15, 1890	NOV 13, 1968	W/O SAMUEL HORACE HUTCHISON
HUTCHISON, MYRTLE G.	W	APR 13, 1915	FEB 22, 1993	S/W WILLIE B HUTICHISON
HUTCHISON, REBECCA ROWELL	F	1850	1925	W/O WJ HUTCHISON
HUTCHISON, ROBERT GUY	E	MAR 27, 1884	OCT 28, 1934	
HUTCHISON, ROY O.	M	1903	1934	
HUTCHISON, STEINER L.	F	JAN 8, 1872	SEPT 13, 1913	S/O WJ & REBECCA HUTCHISON
HUTCHISON, W.J.	F	DEC 27, 1848	MAY 16, 1927	
HUTCHISON, WILLA DEAN	W	NOV 28, 1939	JAN 1, 1991	
HUTCHISON, WILLIE B.	W	FEB 16, 1902	JAN 13, 1962	S/W MYRTLE G. HUTCHISON F/S ALABAMA PVT BTRY 56 ARTY CAC WORLD WAR 1
HUTCHISON, WILLIE L.	M	1893	1935	
HUTTO, NEAL	S	SEPT 5, 1915	JUNE 10, 1961	ALABAMA Y1 USNR WORLD WAR 2
INGRAM, BRAXTON WILSON	D	JAN 6, 1916	MAY 30, 1972	
INGRAM, I/S/O BRAXTON & ANNIE JO INGRAM	D			
INGRAM, JANE AGNES TALBOT	H	APRIL 11, 1910	MAY 9, 1998	
INMAN, EMMA MARGARET COOPER	G	AUGUST 10, 1918	OCTOBER 11, 1988	
INMAN, LOUIS FREDRICK	G	SEPTEMBER 9, 1919	DECEMBER 23, 1993	
IRELAND, DEAL COX	H	DEC 13, 1902	APRIL 23, 1978	
JACKSON	C			N/T BAMA JACKSON (HARD TO READ)
JACKSON, ANDREW	H	MARCH 2, 1800	JAN 5, 1889	
JACKSON, AVERY D.	N	OCT 22, 1906	OCT 3, 1997	S/W ROSA LERA JACKSON DADDY
JACKSON, AVERY DALLAS	N	JULY 24, 1937	JULY 24, 1937	
JACKSON, BAMA	C	MARCH 14, 1897	DEC 11, 1963	
JACKSON, HARRY BONNEAU	C	SEPT 29, 1934	MAY 7, 1998	CAPTAIN US NAVY (RET)
JACKSON, JULIA E.	H	JAN 2, 1831	OCT 11, 1863	
JACKSON, JUNIOR E.	C	JUNE 30, 1926	APRIL 18, 2002	
JACKSON, MARY DAVIS	H	AUG 27, 1805	DEC 20, 1869	
JACKSON, MARY JEAN "MICKEY"	C	NOV 3, 1931	MAR 4, 2002	
JACKSON, MONROE	T	DEC 27, 1929	JUL 15, 1989	PVT US ARMY KOREA
JACKSON, ROSA LERA	N	MARCH 11, 1911	FEB 17, 1978	S/W AVERY D JACKSON MAMA
JACKSON, RUTH R.	H	JAN 10, 1829	AUG 19, 1912	
JACKSON, W.I. BUD	*	4/30/1893	9/1/1959	
JACKSON, WILLIE K.	C	7-Aug-21	JUNE 24, 1968	ALABAMA PVT 78 MIL POLICE BN WORLD WAR 2
JACOBS, CHRISTINE BOUYER	G	OCT 9, 1928		S/W THOMAS EUGENE JACOBS
JACOBS, MAMIE OWEN	H	MAY 15, 1890	DEC 3, 1969	
JACOBS, THOMAS EUGENE	G	JULY 18, 1927	MAY 17, 1983	S/W CHRISTINE BOUYER JACOBS
JACOBS, WILLIAM F.	H	FEB 18, 1895	DEC 10, 1971	
JAMES, TANGELA	W	SEPT 20, 1994	AUG 6, 1997	
JARED, KATELIN MICHELLE	D		JUNE 4, 1988	I/D/O MIKE & DEBBIE JARED
JARED, MARY L.	D	JUNE 10, 1919	JUNE 8, 2001	
JERNIGAN, JEANETTE WILLOUGHBY "JENNY"	X	JAN 20, 1933	DEC 4, 1979	W/O DENNY
JERNIGAN, JOHN EDWARD "DENNY"	X	JANUARY 23, 1925	MARCH 5, 1998	S/O OLIVER & PAYNE JERNIGAN
JERNIGAN, OLIVER	X	NOV 17, 1895	SEPT 19, 1966	
JERNIGAN, PAYNE E.	X	JUNE 29, 1900	JULY 18, 1995	
JETER, ELLA BOOTH	K	OCTOBER 30, 1894	FEBRUARY 8, 1978	
JETER, HENDRICK SR.	K	FEB 20, 1891	SEPT 9, 1979	

JETER, KETURAH A.	K	APRIL 27, 1858	MAY 5, 1947	
JETER, LEWIS H.	K	FEBRUARY 5, 1847	APRIL 28, 1920	
JETER, LEWIS KNOX	K	DEC 21, 1929	FEB 2, 1991	
JEWELL, BETTY J.	J	AUG 15, 1940		S/W CHRISTOPHER E. JEWELL
JEWELL, CHRISTOPHER E. "CHRIS"	J	MAR 30, 1956	FEB 8, 1993	S/W BETTY J JEWELL
JOHNSON, CHARLIE C. JR.	C	AUG 24, 1926	JUN 13, 1974	PVT US ARMY
JOHNSON, COMER M.	W	SEPT 27, 1908	DEC 20, 1962	
JOHNSON, DORA	V	1878	1953	
JOHNSON, DOVE	X	FEB 27, 1896	JUNE 5, 1962	
JOHNSON, FAYE MORROW	G	MAY 4, 1935		
JOHNSON, GRACE N.	U	JULY 10, 1919	DEC 12, 1983	S/W JOSH V MADDOX
JOHNSON, JAMES HAROLD	G	JUNE 16, 1932		
JOHNSON, JEWELL H.	X	JULY 5, 1895	DEC 3, 1981	
JOHNSON, JOSH V.	U	AUG 1, 1909	AUG 19, 1983	S/W GRACE N MADDOX
JOHNSON, KITTY M.	W	NOV 2, 1910	NOV 11, 1987	
JOHNSON, LULAR	H	1853	1927	
JOHNSON, MARY ALICE	C	OCT 29, 1922	FEB 24, 1993	
JOHNSON, MRS LULA	*			
JOHNSON, TURA BESSIE	G	AUG 15, 1906	MAY 5, 1968	
JOLLY, RENA HAM	M		MAR 21, 1982	
JONES, ADALENE BRIGGS DODENHOFF	V	MAR 3, 1908	SEPT 18, 1980	
JONES, ALFRED BROADUS	V	SEPT 28, 1900	NOV 19, 1972	
JONES, EARL C	N	APRIL 7, 1899	OCT 19, 1975	
JONES, EDWIN HOLMES	V	MAR 20, 1906	DEC 10, 1975	
JONES, ERENA M.	E	AUG 22, 1845	FEB, 22 1903	W/O O.M. JONES
JONES, GLENDA WYATT	X	JAN 11, 1941	JUNE 17, 2001	D/O RUTH HAMM WYATT
JONES, HAROLD L.	K	SEPT 23, 1923	FEB 24, 1997	
JONES, JOSEPH LEONARD	K	NOV 8, 1872	MAY 5, 1945	SHRINER S/W PEARL THOMLEY JONES
JONES, MARGARET BONNEAU ENGLIGH	C	APR 9, 1941	MAR 24, 1980	
JONES, NELL WALKER	M		FEB 14, 1982	
JONES, PEARL THOMLEY	K	DEC 31, 1891	JUNE 29, 1986	S/W JOSEPH LEONARD JONES
JONES, RAYFORD L.	M		JULY 13, 2001	
JORDAN, SARAH CATHERINE	H			
JORDAN, BILLIE	H			
JORDAN, CATHERINE ELIZABETH STRINGER	H			W/O ALEXANDER MC LEOD JORDAN
JORDAN, CORA G.	*	1878	1962	
JORDAN, EFFIE	H			
JORDAN, EMMA	H			
JORDAN, JIMMIE	H			
JORDAN, JOHN S.	*	1867	1945	
KELLEY, ANNETTE H.	W	JUNE 11, 1943	DEC 25, 2001	S/W DREXEL R KELLEY
KELLEY, DREXEL R.	W	APR 10, 1939		S/W ANNETTE H KELLEY
KENDRICK, ANNIE L.	K	JAN 1, 1886	MAY 17, 1917	
KENDRICK, DOUGLAS BARNES	K	JULY 26, 1921	MAY 12, 1923	
KENDRICK, FLEMING	S	FEB 6, 1962	JULY 18, 1962	
KENDRICK, FRED C.	K	AUG 22, 1907	NOV 29, 1966	IDAHO CPL 465 HQ & AB SQ AAF WORLD WAR 2
KENDRICK, JEFFERSON D.	E	OCT 9, 1928	AUG 27, 1999	US ARMY
KENDRICK, JOHN W. JR.	K	MAY 1, 1912	JUNE 18, 1956	
KENDRICK, JOHN WM.	K	FEB 24, 1881	MAY 25, 1967	MASON
KENDRICK, MADALINE STRAIN	K	MAY 16, 1912	JANUARY 27, 1997	
KENDRICK, OLA BARNES	K	AUG 18, 1897	FEB 28, 1988	
KENDRICK, TERRY D.	E	MARCH 28, 1896	NOV 7, 1951	F/S CPL HQ CO 116 FIELD ARTY WORLD WAR 1
KENDRICK, TERRY D. JR.	*	1/18/1926	1/20/1926	
KIMBLE, J.H.	B	MAY 28, 1847	AUG 29, 1910	(BROKEN STONE)

KIMMEY LAURA ERVIN	HB	1852	1923	
KIMMEY, CAPT. M.C.	HB	OCT 9, 1824	SEPT 23, 1885	MASON
KIMMEY, IDA ANDERSON	J	SEPT 1, 1904	AUG 30, 1988	
KIMMEY, IDA V.	E	JULY 16, 1866	AUG 22, 1916	
KIMMEY, JOHN M.	E	SEPT 1, 1869	NOV 2, 1903	
KIMMEY, JOHN M. III	J	AUG 16, 1930	JAN 14, 1949	
KIMMEY, JOHN MASON M.D.	J	MAY 2, 1903	MAY 4, 1998	
KIMMEY, SARAH	HB	AUG 26, 1829	OCT 11, 1898	W/O CAPT MC KIMMEY
KIMMEY, T.S.	HB	FEB 18, 1853	AUG 4, 1884	S/O CAPT MC & SARAH KIMMEY
KIMMEY, WILLIAM AUGUSTUS	HB	1849	1873	F/S WAK
KING, ANITA KING	H	NOV 22, 1906	MAR 8, 1994	
KING, ANNIE LEE	H	JUNE 28, 1882	FEB 14, 1969	
KING, CLARENCE A.	H	JUNE 26,1879	OCT 13, 1907	MEMORIAL MARKER BURIED IN ORR, OKLAHOMA
KING, ELLIS D.	J	SEPT 20, 1902	SEPT 21, 1953	
KING, LORA D.	J	JUNE 9, 1908	JAN 9, 1997	
KING, ROY	J	JAN 28, 1925	SEPT 4, 1963	SHRINER SYMBOL
KIRKLAND, GLADYS	U	SEPT 30, 1916	SEPT 21, 1917	D/O HUGH & WALLIE KIRKLAND
KNIGHT, DANIEL DAVID	K	1857	1926	
KNIGHT, MOLLIE BLUE	K	FEB 28, 1868	NOV 19, 1925	W/O DD KNIGHT
KYSER, DOLLY B.	P	JAN 3, 1912	JULY 2, 1967	
L?, JAMES	U	JAN 9, 1901	SEPT 29, 1902	F/S JL
LACAVA, ADDIE LEE	H	MAR 18, 1920	JAN 9, 1970	
LAINER, LUCIE MAE	M	DEC 20, 1894	JULY 25, 1999	S/W ALBERT L. LANIER
LANE, EARNEST	V	MAY 10, 1869	SEPT 15, 1962	
LANE, G. DEWEY	V	AUG 7, 1898	MAY 3, 1980	
LANE, JAMES P.	V	NOV 6, 1915	AUG 31, 1979	
LANE, MARY EMMA	V	APR 8, 1872	AUG 24, 1933	
LANE, ROSALYN	V	MAY 13, 1939	AUG 3, 1959	
LANE, SIMON HOMER	V	AUG 12, 1913	JAN 14, 1957	
LANIER, ALBERT L.	M	NOV 28, 1883	JAN 6, 1956	S/W LUCIE MAE LAINER
LARKINS	H			B/S
LARKINS	T			N/T LUCY LARKINS
LARKINS, CARLTON REDDEN	F	MARCH 4, 1903	JULY 23, 1991	MASON LCDR USN RET
LARKINS, ETHEL B.	F	SEPT 7, 1897	JULY 20, 1979	
LARKINS, GEORGIA (WHITE)	F	FEB 5, 1864	JUNE 1953	EASTERN STAR W/O HAUGHTON LARKINS
LARKINS, HAUGHTON	F	1849	1912	
LARKINS, HAUGHTON BEN	F	SEPT 13, 1907	OCT 27, 1982	MASON
LARKINS, JAMES L.	U	OCT 23, 1844	APR 26, 1918	S/W JOSEPHINE WILLIAMS LARKINS MASON
LARKINS, JAMES LOUIS	F	JUNE 11, 1892	FEB 17, 1963	ALABAMA SGT 22 SVC CO 20 ENGINEERS WORLD WAR 1
LARKINS, JAS M.	H	DECEMBER 25, 18??		S/W MARYE P LARKINS F/S
LARKINS, JESSIE	F	1900	1902	D/O HAUGHTON & GEORGIA LARKINS
LARKINS, JOSEPHINE	H			W/O JL LARKINS
LARKINS, JOSEPHINE WILLIAMS	U	MAR 22, 1849	FEB 25, 1917	W/O JAS L LARKINS S/W JAMES L LARKINS
LARKINS, KITTY	H	1851	1910	SISTER OF HAUGHTON LARKINS
LARKINS, LOUISE SAWYER	F	DEC 31, 1910	NOV 6, 1998	WIFE N/T HAUGHTON LARKINS
LARKINS, LUCY	T		JUNE 2, 1951	AGED 70Y W/O VL LARKINS
LARKINS, M.L.	U			
LARKINS, MARGARET LUCILLE TAYLOR	F	MARCH 8, 1923	SEPT 30, 2000	WIFE N/T CARLTON LARKINS
LARKINS, MARY	H	APR 7, 1797		B/S W/O JAMES LARKINS
LARKINS, MARYE P. LEE	H	MAY 29, 18?2	MAY 11, 18?1	W/O JAS. M. LARKINS S/W JAS M LARKINS
LARKINS, P.	U			
LARKINS, THOMAS P.	F	1890	1918	S/O HAUGHTON & GEORGIA LARKINS
LARKINS, V.L.	T	?	?	
LASSITER, EMMETT J.	P	1899	1975	S/W OZIE W LASSITER

LASSITER. OZIE W.	P	1907	1991	S/W EMMETT J. LASSITER
LAW, ADA VARENA	H	MAY 12, 1885	MAR 9, 1975	
LAW, ELLA	H	DEC 20, 1887	JULY 27, 1942	
LAW, ERIE FLOWERS	H	MAY 25, 1861	JAN 24, 1946	
LAW, ERIN	H	MAY 17, 1915	FEB 5, 1916	I/DO WAYLAND & MILDRED LAW
LAW, I.T.	H	SEPT 27, 1857	OCT 16, 1915	
LAW, I/S/O IT & EV	H		MAY 6, 1902	
LAW, MILDRED D.	H	APRIL 21, 1883	APRIL 14, 1954	
LAW, VERA	H	MAR 3, 1895	JUNE 28, 1986	
LAW, WALLACE	H	MAY 28, 1890	DEC 4, 1970	
LAW, WAYLAND M.	H	APRIL 24, 1883	MARCH 19, 1953	
LAWSON, ANNIE	C	JULY 4, 1898	JAN 23, 1963	
LAWSON, DONALD	C	JUNE 1, 1945	FEB 16, 1949	
LAWSON, GARDENER	C	AUG 28, 1918	DEC 6, 1981	
LAWSON, JEFF	C	JUN 29, 1871	APR 28, 1929	(HARD TO READ)
LAWSON, OTIS F.	C	NOV 25, 1894	DEC 6, 1987	
LECOMPT, JAMES EDWIN	J	JULY 17, 1926	MAY 22, 1940	
LECOMPT, LAMAR	J	NOV 7, 1922	OCT 11, 1986	MOMM2 US NAVY WORLD WAR 2
LECOMPT, LEHMAN JR.	J	SEPT 6, 1918	NOV 10, 1943	ALABAMA S SGT CO D 509 PRCHT INF WORLD WAR 2
LECOMPTE, LEHMAN L.	J	SEPT 10, 1891	JULY 31, 1971	ALABAMA PVT CO C 330 INFANTRY WORLD WAR 1
LECOMPTE, NANCY ROBERTS	J	DEC 25, 1899	JULY 21, 1986	
LEE, IDA LOUISE	H	APRIL 15, 1870	AUG 14, 1948	
LEE, ?	H			F/S JCL N/T LILLIE LEE
LEE, ANNIE L.	V	1908	1987	
LEE, ANNIE MAE	N	JUNE 1, 1904	OCT 15, 1967	
LEE, ANNIE S. JONES	E	APRIL 19, 1872	FEB 20, 1959	W/O MOSES JOURDINE LEE JR.
LEE, BELMA C.	H	MAY 9, 1891	DEC 12, 1980	
LEE, BILLIE	H	AUG 10, 1928	MAY 31, 1944	S/O WB & BELMA LEE
LEE, CAPT CHAS. STEPHEN	H	FEB 3, 1834	JAN 18, 1904	
LEE, CHARLES ABB	H	SEPT 10, 1872	MAY 10, 1929	
LEE, CHARLES M.	V	OCT 24, 1900	MAY 22, 1972	
LEE, CHARLES S., JR.	H	APR 26, 1874	MAY 15, 1937	
LEE, CHARLES STEPHEN	H	DEC 31, 1863	DEC 23, 1943	
LEE, CLAUDE L.	M	DEC 18, 1882	FEB 7, 1919	FATHER
LEE, DAN C.	M	MAR 15, 1880	NOV 6, 1928	MASON SYMBOL
LEE, DURWOOD H.	M	JULY 4, 1940	NOV 21, 1990	
LEE, ED	V	OCT 12, 1894	AUG 26, 1986	PVT US ARMY WORLD WAR 1
LEE, EDWARD B.	H	DEC 12, 1879	JAN 29, 1960	FATHER
LEE, EDWARD BROUGHTON	M	JULY 12, 1906	APRIL 13, 1944	
LEE, EDWARD D. SR.	M	NOV 27, 1873	MAR 13, 1957	S/W MATTIE H LEE
LEE, EDWARD DAVID	M	NOV 24, 1841	AUG 11, 1933	
LEE, ELEANOR	M	1917	1996	
LEE, EVIE BAXLEY	H	DEC 11, 1897	OCT 31, 1974	MOTHER
LEE, FIDIE DINKINS	E	OCT 1, 1879	SEPT 27, 1963	
LEE, FOUNTAIN	F	MAY 5, 1891	NOV 14, 1969	
LEE, FOUNTAIN E.	F	SEPT 6, 1918	MAR 6, 1971	
LEE, FRANKLIN	C	OCT 22, 190?	NOV 2?, 190?	S/O OUR BABY -HARD TO READ
LEE, FRED	E	OCT 8, 1905	JUNE 1906	
LEE, FREDRICK	W	DEC 2, 1920	DEC 20, 1957	
LEE, GEORGIA A. COLEMAN	H	1841	1893	
LEE, GLENNIE V.	F	JUNE 4, 1895	OCT 20, 1977	
LEE, IDA V.	H	MAY 22, 1849	DEC 3, 1927	
LEE, J.D.	E	1886	1958	S/W NORA LEE
LEE, J.D.	V	JAN 12, 1893	MAY 1986	PVT US ARMY WORLD WAR 1

LEE, JACK DURDEN	E	JULY 28, 1877	AUG 17, 1942	
LEE, JERRY	N	DEC 28, 1942	DEC 28, 1942	CALHOUN PLOT
LEE, JESSIE MAE	W	APRIL 15, 1908	OCT 29, 1978	
LEE, JOHN C.	*		9/11/1876	11M 8D S/O MJ & GA LEE
LEE, JOHN WILLIE	W	JUNE 5, 1872	FEB 8, 1961	FATHER
LEE, LEILA	*	10/28/1868	7/25/1886	17Y 8M 27D D/O ED & ME LEE
LEE, LILLIE	H	JAN 20, 1870	FEB 14, 1884	D/O MJ &GA LEE
LEE, LOIS	H	DEC 1915	APRIL 1916	
LEE, LUCILLE	M	SEPT 17, 1906	JUNE 13, 1981	
LEE, MAMIE	W	APRIL 8, 1886	MAY 12, 1959	MOTHER
LEE, MARY HAMMOND	M	OCT 5, 1848	MAR 4, 1937	
LEE, MARY JANE	H	NOV 7, 1843	FEB 3, 1936	
LEE, MARY JUNE	*	7/1/1954	7/1/1954	
LEE, MARY RUTH	H	APRIL 19, 1872	SEPT 16, 1967	
LEE, MATTIE H.	M	FEB 1, 1877	NOV 9, 1941	S/W EDWARD D LEE SR
LEE, MOLLY FOSTER	V	NOV 29, 1912	JULY 6, 1976	
LEE, MOSES J.	S	OCT 6, 1912	AUG 6, 1983	
LEE, MOSES J. JR	E	1867	1928	(SYMBOL)
LEE, MOSES JOURDINE	H	1830	1915	
LEE, MRS. ETHEL	V	FEB 15, 1904	APR 30, 1983	
LEE, NESBIT EARL	W	JULY 17, 1923	APRIL 20, 1978	F/S TEC 5 US ARMY WORLD WAR 2
LEE, NORA	E	1898		S/W JD LEE
LEE, RALPH	E	JAN 1908	FEB 1908	
LEE, ROBERT E.	F	1865	1940	MASON
LEE, ROBERT HOWARD	K	MAR 30, 1927	SEPT 1, 1978	CWO WORLD WAR 2 KOREA VIETNAM
LEE, ROBERTA WOOD	L	DEC 25, 1910	JAN 4, 1911	I/O DALLAS P. & AEOLIAN LEE
LEE, ROBERTS	F	1895	1961	MASON
LEE, SALLIE M.	F	1874	1960	
LEE, SHELBY	N	SEPT 29, 1891	NOV 17, 1965	
LEE, STEPHEN DURDEN	H	FEB 9, 1910	FEB 23, 1975	
LEE, STEVE B. SR.	M	1875	1929	MASON
LEE, THOMAS PETE	E	JUNE 29, 1903	NOV 18, 1991	S/W WILLARD ISADORA STOVALL
LEE, WILLARD ISADORA STOVALL	E	OCT 30, 1905		S/W THOMAS PETE LEE
LEE, WILLIAM COLEMAN	E	MARCH 7, 1921	APRIL 4, 2003	
LEE, WILLIE BEN	H	OCT 6, 1893	NOV 14, 1952	
LEE, WILMA	H	FEB 6, 1924	MAY 13, 1925	D/O WB & BELMA
LEWIS, CHARLIE	W	APR 4, 1911	MAR 27, 1990	
LIEBERT, GAP G.	M	1904	1946	
LIEBERT, LOUISE	HA	DECEMBER 13, 1901	JUNE 3, 1986	
LIEBERT, MINEOLA R.	M	1875	1958	
LIEBERT, PIERRE M. JR.	M	1907	1907	
LIEBERT, PIERRE M. SR.	M	1874	1907	
LIGHTNER, JAMES ROSCO	E	JULY 25, 1880	JULY 14, 1907	S/O JB & SALLIE H. LIGHTNER
LIGHTNER, PEYTON G.	E	NOV 27, 1898	JUNE 27, 1963	
LINDSEY, CHARLES WESLEY	G	NOV 11, 1918	MAY 8, 1998	LCDR US NAVY WORLD WAR 2
LINDSEY, DOROTHY M.	G	JULY 18, 1921	DEC 6, 1995	
LINDSEY, GEORGE EMMANUEL	K	AUG 25, 1872	JUNE 25, 1949	
LINDSEY, GUSSIE MAE	H	AUG 31, 1895	MARCH 9, 1968	MOTHER
LINDSEY, IMOGENE	*	11/13/1868	1/5/1899	W/O REV DL LINDSEY
LINDSEY, JESSIE J.	H	JAN 12, 1895	NOV 15, 1966	FATHER
LINDSEY, MINNIE MAY PAYNE	K	SEPT 9, 1890	MAY 21, 1994	
LITTLE EXA	H			N/T SHEPARD M STEWART
LOCKETT, JANET	V	JULY 17, 1962	SEPT 4, 1989	
LONG, RUTH HALL	H	SEPT 28, 1880	APRIL 9, 1900	MAY 24, 1899 W/O WP LONG

LOVICK, CARRIE VAUGHAN	D	MAR 15, 1902	JULY 20, 1965	
LOWRY, ASA M.	D	JAN 24, 1872	MAY 14, 1954	S/W SARA KATE LOWRY
LOWRY, SARA KATE	D	SEPT 6, 1879	FEB 21, 1964	S/W ASA M LOWRY
LUBERT, DAVID J.	K	OCT 10, 1885	JAN 17, 1936	
LUBERT, MAMIE REEVES	K	1889	1920	
LUBERT, MARION REEVES	K	OCT 30, 1915	JULY 9, 1960	ALABAMA CPL MIL POLICE DET SEC 1 WORLD WAR 2
LUBERT, MOLLIE D.	K	JAN 6, 1895	APRIL 6, 1960	
LUCAS, DOYLE EVEN, JR.	K	JULY 10, 1935	JULY 17, 1990	FATHER
LUCAS, GLADYS CLEONE "TISS"	K	DEC 31, 1923	APRIL 23, 1985	MOTHER
LUNSFORD, A.M.	C	FEB 14, 1897	OCT 10, 1944	ALABAMA PVT HQ CO 116 FIELD ARTY BN WORLD WAR 1
LUNSFORD, ERA L.	H	1902	1965	
LUNSFORD, ESTELLE	C	APR 23, 1905	MAR 2, 1986	
LUNSFORD, ORA OWEN	H	1878	1966	
M. PAUL	H			
MACON, JAMES HARVEY	M	AUG 27, 1920	NOV 27, 1983	S/W KATE G MACON F/S F2 US NAVY WORLD WAR 2
MACON, MARTHA F.	E	MAR. 15,1900	SEPT 18, 1984	
MADDOX, AGNES SEYMORE MADDOX	K	SEPT 29, 1916	DEC 23, 1934	
MADDOX, CHARLIE H.	F	MAR 13, 1889	OCT 22, 1915	H/O CLAUDIE A MADDOX MASON
MADDOX, CLAUDIE H.	F	NOV 22, 1886	FEB 7, 1945	W/O CHARLIE H. MADDOX
MADDOX, FRANCIS G. BARTOW "SMUT"	K	MAR 5, 1908	JAN 28, 1964	
MADDOX, I/S/O MR & MRS JW MADDOX	H	MAY 16, 1928		
MADDOX, J. WAITUS	H	JUNE 26, 1880	JAN 15, 1959	F/S MASON
MADDOX, JAMES BRACE	K	FEB 20, 1878	OCT 16, 1947	
MADDOX, JAMES BRUCE	K	JULY 11, 1906	OCT 18, 1946	
MADDOX, JESSE J.	U	MAR 15, 1848	NOV 28, 1938	MASON
MADDOX, JOHN FRANKLIN	U		MAY 30, 1872	S/O JJ & MARTHA MADDOX
MADDOX, LENORA ANNA WYATT	M	AUG 12, 1876	FEB 20, 1920	W/O MC MADDOX
MADDOX, LITTLE CHARLIE	K	NOV 29, 1910	DEC 15, 1911	
MADDOX, LULA M KELLEY	K	NOV 11, 1879	MAY 20, 1957	
MADDOX, MARTHA DONALDSON	U	JAN 8, 1850	JUNE 18, 1913	W/O JJ MADDOX
MADDOX, MELLIE T.	H	APR 22, 1899	MAR 24, 1931	
MADDOX, MIRIAM	H	JULY 14, 1939		
MADDOX, OTIS	D	AUG 31, 1926	JULY 31, 1971	F/S SFC US ARMY RET WORLD WAR 2 KOREA VIETNAM ARCOM
MADDOX, WAITUS E.	H	JUNE 5, 1945	JUNE 7, 1945	
MADDOX, WILLIAM CICERO	K	APRIL 29, 1912	MAY 3, 1946	
MAGWOOD, BETTY J.	V	AUG 24, 1955	FEB 8, 1999	
MALLORY, MATTIE ROWELL	U	AUG	OCT 27, 1920	
MANRING, CLARENCE L.	D	JAN 3, 1916	JULY 7, 1982	PVT US ARMY WORLD WAR 2
MARLER, DOUGLAS D.	R	SEPT 16, 1932	FEB 24, 1975	
MARLER, HUBERT	R	FEB 19, 1909	DEC 21, 1966	
MARLER, MAUDE N.	R	JAN 16, 1914	MAR 11, 2004	
MARLER, REXAL T.J.	R	JULY 13, 1937	JAN 5, 1959	
MARSH, GLADYS BALLARD	E	JUNE 17, 1905	JAN 11, 1994	
MARSH, GRACE DEVAUGHN	J	NOV 23, 1901	JULY 14, 1952	
MARSH, INFANT S/O M/M J.P. MARSH	E		SEPT 1, 1927	
MARSH, J.P.	E	MARCH 25, 1904	DEC 21, 1982	
MARSH, JAMES BALLARD "JIMMY"	E	FEB 11, 1943	AUG 21, 1966	S/O MR. & MRS. J.P. MARSH
MARSH, JAMES LUTHER	J	MAR 8, 1898	JUNE 9, 1972	
MARSH, JAMES M.	M	NOV 8, 1872	FEB 20, 1931	
MARSH, PEARL	M	MAY 25, 1880	MAY 7, 1948	
MARSH, ROBERT L.	J	DEC 16, 1918	DEC 23, 1994	LT US NAVY WORLD WAR 2
MARSH, THOMAS M.	J	MAY 1, 1953	MAY 18, 1954	
MARTIN, JEANELL S.	W	FEB 26, 1933		
MARTIN, ADDIE BELLE	W	APRIL 22, 1919	OCT 16, 2002	

MARTIN, ALLIE	C	1880	1928	
MARTIN, C.Y.	W	OCT 25, 1892	FEB 16, 1958	
MARTIN, EDWARD B.	W	1873	1957	
MARTIN, FRANCES V.	W	1873	1962	
MARTIN, FRED (PETE)	W	FEB 1, 1928		48 USAF 75
MARTIN, LIZZA	V			
MARTIN, M.N. (BILL)	W	SEPT 5, 1918	JUNE 8, 1992	
MARTIN, MATTIE M.	W	DEC 23, 1892	JUNE 4, 1968	
MARTIN, OLIVE RAY	E	AUG 18, 1924		W/O WILLARD EDWIN MARTIN
MARTIN, WILLARD EDWIN	E	AUG 25, 1924	JULY 3, 2004	
MATHIS, CELIA MAYO	U	JULY 2, 1894	MARCH 21, 1928	W/O PG MATHIS JR OES
MATHIS, GEORGIA PAGE	U	OCT 31, 1907	AUG 17, 1973	W/O PG MATHIS JR OES
MATHIS, MALCOLM R.	U	APR 24, 1917	APR 16, 1942	S/O POPE G MATHIS H/O EVA D MATHIS
MATHIS, P.G., JR.	U	JUNE 23, 1890	JAN 12, 1962	MASON
MATTHEWS, MARY LANTY	C	OCT 27, 1883	JUNE 9, 1963	
MAY, ALVIN R.	H	NOV 3, 1832	NOV 4, 1921	MASON OUR PARENTS
MAY, S.W., MD	H	FEB 24, 1858	OCT 30, 1928	DR. SW MAY
MAY, SARAH MEELER	H	NOV 27, 1837	NOV 2, 1906	W/O ALVIN R MAY OUR PARENTS
MAYS, FRED JACKSON	M	APRIL 26, 1908	MAY 1935	
MAYS, JOHN CONRYE	H	AUG 19, 1888	JUNE 26, 1951	ALABAMA WAGONER 304 AMMO TN 79 DIV WORLD WAR 1
MAYS, JUDSON HARPER	M	DEC 18, 1929		
MAYS, LOLA FLOWERS	H	OCT 20, 1890	JULY 13, 1968	
MAYS, MARY ALICE	M	MAY 3, 1904	FEB 18, 1978	
MAYS, MARY ANNIE	H	MAR 26, 1891	FEB 6, 1983	
MAYS, RALPH VERNON	H	DEC 13, 1894	APRIL 8, 1972	
MC ARTHUR, KAY STEPHENS	C	OCT 13, 1950	SEPT 1, 1978	
MC CALL, MARY PAGE	H	JUNE 4, 1912	AUG 13, 1992	OES
MC CALL, ROBERT FRANKLIN	H	AUG 7, 1906	JUNE 3, 1958	MASON
MC CALL, ROBERT HENRY	H	NOV 2, 1941	MAR 9, 1991	F/S US ARMY VIETNAM
MC COLLOUGH	F	JAN 19, 1930	JAN 21, 1930	I/S/O MR& MRS. LC MC COLLOUGH
MC COLLOUGH	F	MAY 21, 1933	MAY 21, 1933	I/D/O MR& MRS. LC MC COLLOUGH
MC COLLOUGH, DORA W.	F	MAR 7, 1895	APR 6, 1988	H/S SAME
MC COLLOUGH, L.C.	F	AUG 27, 1906	MAR 25, 1967	MASON
MC COLLOUGH, MARVIN T.	F	AUG 21, 1934	OCT 18, 1977	
MC COLLOUGH, OSCAR F.	F	JAN 11, 1892	OCT 19, 1978	H/S SAME
MC COLLOUGH, THELMA	F	MAR 21, 1909	MAR 15, 1974	EASTERN STAR
MC CORD, H. BASCOM	N	MAR 19, 1904	DEC 8, 1980	S/W NONIE F MC CORD
MC CORD, NONIE F.	N	NOV 13, 1909	NOV 12, 1975	S/W H BASCOM MC CORD
MC CORD, NONIE IRENE	N	JAN 28, 1934	APRIL 10, 1939	
MC DOWELL, JOHN WILLIAM	D	MAR 22, 1926	FEB 3, 1962	F/S ALABAMA BM2 USNR WORLD WAR 2
MC DOWELL, CHARLES BIRCH	*	3/19/1880	4/28/1966	H/O NELLIE LOU ELLA MC DOWELL
MC DOWELL, NELLIE LOU ELLA	*	8/7/1877	11/29/1962	
MC DOWELL, ROBERT LAMAR	D	APRIL 14, 1929	JUNE 30, 1949	
MC DOWELL, SUSIE ANITA	D	JULY 7, 1908	NOV 27, 1974	
MC DOWELL, WILLIAM ROY	D	JUNE 9, 1907	OCT 25, 1987	
MC GEE, HILDA H.	V	FEB 7, 1912	JUNE 12, 1996	
MC KENZIE, E.G.	V	JAN 3, 1922	FEB 7, 1988	SGT US ARMY WORLD WAR 2
MC KENZIE, MARY	T	JULY 13, 1939	AUG 17, 1995	MOM
MC KINNON CHRISTINE	M	FEBRUARY 10, 1914	JULY 19, 1932	
MC KINNON, EDWIN FRANKLIN	M	NOV 27, 1858	DEC 6, 1931	
MC KINNON, WARRE BOYD	M	APRIL 11, 1888	MAY 31, 1930	W/O EDWIN FRANKLIN MC KINNON
MC LAIN, MINNIE L.	F	OCT 20, 1887	JULY 4, 1925	W/O PAT MC LAIN
MC LEOD, DR. J.C.	K	APRIL 2, 1878	SEPT 7, 1927	
MC LEOD, MRS. J.C.	K	SEPT 6, 1886	JULY 10, 1959	

MC MILLIAN, ELBERT	V	MAY 5, 1924	JUL 19, 1986	PFC US ARMY WORLD WAR 2
MC MILLIAN, ELDER D.W.	V	APR 8, 1865	MAR 11, 1947	
MC MILLIAN, HAYWARD	V	FEB 14, 1926	FEB 23, 1973	ALABAMA SM1 US NAVY WORLD WAR 2
MC MILLIAN, JIMMIE HELEN	V	JAN, 10, 1925	JAN 19, 1955	
MEACHAM, ADA	C	MAY 25, 1881	APR 2, 1964	
MEACHAM, JOE F.	C	JULY 20, 1913	OCT 13, 1956	ALABAMA PVT 56 QM TRAINING CO WORLD WAR 2
MEACHAM, MARTHA VAUGHAN	M	DEC 9, 1935	FEB 4, 2004	
MELDER, MARY LOU	K	OCT 31, 1930		S/W PRENTISS D. MELDER
MELDER, PRENTISS D.	K	NOV 7, 1926	OCT 15, 2001	S/W MARY LOU MELDER
MEREDITH, DAVID	W	JAN 9, 1955	JAN 21, 1960	
MILES, ANNE ELIZABETH WARD	K	FEB 17, 1928		S/W DR MELVIN VIRGIL MILES
MILES, DR. MELVIN VIRGIL	K	APRIL 1, 1927		S/W ANNE ELIZABETH WARD MILES
MILES, JOSEPH DEAN	K	JULY 26, 1957	JULY 29, 1957	
MILES, PHILLIP DALE	K	JULY 26, 1957	MAR 13, 2000	
MILLER, COLUMBUS O.	D	AUG 30, 1891	NOV 11, 1956	SHRINER
MILLER, DEWEY LEE	L	JAN 8, 1922	APR 17, 1948	
MILLER, GEORGE ARTHUR	L	APRIL 11, 1903	MAY 16, 1967	S/W NOLER FOREHAND MILLER
MILLER, NOLER FOREHAND	L	FEB 15, 1903	DEC 15, 1979	S/W GEORGE ARTHUR MILLER
MILLER, REBIA C.	D	JAN 10, 1897	DEC 23, 1965	
MINCEY, GLADYS LANE	V	JULY 26, 1900	FEB 7, 1998	
MINCEY, JESSE BUD	V	FEB 10, 1913	DEC 3, 1986	
MINCY, DAVID	W	1908	1992	
MIZELL, COL FRANCIS (FRANK) J. JR.	M	AUG 24, 1905	APR 19, 2000	LAWYER, BANKER, SOLDIER
MIZELL, FRANCIS J.	M	DEC 1, 1883	APR 8, 1944	S/W LINA BOYD MIZELL F/S FJM
MIZELL, HOPE BOYD	M	APR 7, 1907	JUNE 22, 1908	
MIZELL, JOSEPHINE	M	NOVEMBER 16, 1912	DECEMBER 1, 1933	D/O FJ & LINA MIZELL
MIZELL, LINA BOYD	M	JULY 20, 1884	NOV 18, 1950	S/W FRANCIS J MIZELL F/S LBM
MIZELL, MARY ALICE	M	DEC 6, 1908	NOV 27, 1915	D/O FRANK & LINA MIZELL
MODDY, MINNIE V.	H	MAY 12, 1863	DEC 6, 1908	
MONEY, CLYDE M.	N	MAY 24, 1893	JAN 27, 1967	S/W VINNIE B MONEY
MONEY, GLADYS E.	D	APR 29, 1917	JUNE 8, 2004	S/W LEROY MONEY
MONEY, LEROY	D	SEPT 9, 1909	APR 19, 1958	S/W GLADYS E MONEY
MONEY, MARY ALICE	C	OCT 31, 1929	DEC 7, 1933	
MONEY, NELL S.	E	AUG 20, 1906	MAY 20, 1951	S/W VN MONEY
MONEY, RUFUS E.	C	FEB 26, 1897	DEC 25, 1975	S/W WILLIE LEE MONEY
MONEY, V. N.	E	OCT 28, 1906	APR 19, 1958	S/W NELL S MONEY
MONEY, VINNIE B.	N	NOV 21, 1899	JUNE 3, 1952	S/W CLYDE M. MONEY
MONEY, WILLIE LEE	C	MAY 9, 1908	SEPT 22, 1975	S/W RUFUS MONEY
MOODY, ?(BULAH MAE)	H		1912	N/T CONNIE MARSH HARD TO READ
MOODY, BULAH MAE	*	9/10/1910	5/9/1912	D/O MR & MRS WH MOODY
MOODY, CONNIE MARSH	H	SEPT 8, 1887	MAR 24, 1924	W/O WH MOODY
MOODY, MINNIE V.	*	5/12/1863	12/6/1908	45Y 6M 24D W/O WH MOODY
MOODY, SUSAN GRACE	H	NOV 8, 1862	OCT 3, 1893	W/O WH MOODY
MOODY, WILLIAM HENRY	H	DEC 12, 1859	DEC 6, 1935	MASON PAPA
MOONEY, ANNIE RUTH JACOBS	H	SEPT 15, 1918	MAR 10, 1985	
MOONEY, EVA O.	L	SEPT 15, 1920		S/W WILLIAM CECIL MOONEY
MOONEY, WILLIAM CECIL	L	APRIL 28, 1917	MAY 5, 1976	S/W EVA O. MOONEY F/S PFC US ARMY WORLD WAR 2
MOORE, AUGUSTUS L.	W	AUG 12, 1889	MAR 19, 1961	S/W ELMA H MOORE
MOORE, ELMA H.	W	JULY 12, 1896	DEC 26, 1976	S/W AUGUSTUS L MOORE
MOORE, FRED W.	J	SEPT 17, 1925		RETIRED CSM
MOORE, FREDDIE L.	J	APRIL 2, 1953	SEPT 1, 1979	2ND LT USAR
MOORE, JACK	W	DEC 24, 1921	JUNE 7, 1987	
MOORE, JEAN D.	J	AUG 27, 1928		
MOORE, JOHN C., M.D.	HC	SEPT 17, 1809	NOV 3, 1887	

MOORE, JOSEPH EUGENE	W	JUNE 10, 1958	OCT 16, 1983	
MOORE, JOSEPH J.	W	1886	1959	S/W MAMIE R. MOORE
MOORE, JOSEPH M.	W	MAY 30, 1932	DEC 28, 1966	S/W SYBLE K MOORE F/S 1ST SGT CO D 8 CAV 1 CAV DIV VIETNAM
MOORE, MAMMIE R.	W	1890	1970	S/W JOSEPH J MOORE
MOORE, MRS. WILLIE MAE TALLEY	K		NOV 1, 1967	BELOVED W/O IRA F. MOORE
MOORE, SYBLE K.	W	JAN 18, 1933		S/W JOSEPH M MOORE
MORRIS	U	JUNE 3, 1913	DEC 21, 1925	
MORRIS, BESSIE L.	T	1913	1956	
MORRIS, FRED (DUDE)	T	OCT 14, 1908	MAY 19, 1983	
MORRIS, IDA	H			
MORRIS, JEFF M.	H	NOV 4, 1888	AUG 6, 1949	ALABAMA MECH 49 INFANTRY WORLD WAR 1
MORRIS, JOHN J.	H			
MORRIS, MRS. MARY	C	DEC 7, 1849	JAN 27, 1929	
MORROW	F	FEB 3, 1917	FEB 7, 1917	I/S/O AJ & ALZIE MORROW
MORROW, ALZIE HAM	F	DEC 2, 1879	OCT 4, 1940	W/O ANDREW J MORROW
MORROW, ANDREW J.	F	FEB 14, 1877	FEB 5, 1944	
MORROW, ANDREW J.	F	JAN 13, 1907	DEC 6, 1910	S/O AJ & ALZIE MORROW
MORROW, BILLY C.	E	JULY 5, 1930	MAY13, 2003	PFC US ARMY KOREA PURPLE HEART & OLC
MORROW, CLARA STOUDENMIER	E	NOV 25, 1871	MAY 12, 1937	
MORROW, EDNA DYESS	G	MAY 25, 1917		
MORROW, ESTER MAE	L	JULY 25, 1898	AUG 28, 1978	
MORROW, FRED SHANNON	L	JAN 20, 1936	MAY 19, 1936	
MORROW, GEORGE W.	C	1873	1924	
MORROW, HUBERT W.	K	DEC 21, 1908	NOV 3, 1982	
MORROW, HUEY W.	K	JULY 20, 1930	JUNE 2, 2002	MASON
MORROW, INFANT	*	2/3/1917	2/7/1917	
MORROW, J.D.	L	JULY 10, 1895	JAN 7, 1968	H/S ALABAMA PVT 5 CO 157 DEPOT BRIGADE WORLD WAR 1
MORROW, JOE L.	E	DEC 3, 1875	MAY 23, 1937	
MORROW, LELA	C	1884	1942	
MORROW, LILLIE	C	JUNE 5, 1890	DEC 25, 1973	
MORROW, LUCY ANN	C	1875	1926	
MORROW, MAGGIE DONALDSON	E	APRIL 13, 1876	JAN 13, 1922	W/O J L MORROW
MORROW, MARION	E	1872	1933	
MORROW, MARION EDWIN	E	OCTOBER 27, 1913	FEBRUARY 4, 1942	
MORROW, MARVIN	F	JULY 3, 1902	FEB 3, 1933	
MORROW, MINNIE	C	1882	1968	
MORROW, MINNIE ESTER	E	JUNE 25, 1904	OCT 7, 1905	BROKEN STONE
MORROW, MINNIE LEE	E	APR 23, 1881	OCT 15, 1905	
MORROW, SARAH B.	K	AUG 4, 1910	JAN 27, 1988	
MORROW, SHELBY THOMAS	G	NOVEMBER, 9, 1910	JULY 20, 1976	
MORROW, STEPHEN	K	APRIL 28, 1953	APRIL 28, 1953	
MORROW, THERON DENSEL	L	DEC 26, 1923	FEB 6, 1926	
MORROW, TOTSYE	K	FEB 17, 1932	MAR 15, 1935	
MORROW, WESLEY W.	N	NOV 30, 1904	MAY 2, 1954	
MOSIEJ, ALEXANDER	G	1885	1952	S/W HENRIETTA MOSIEJ
MOSIEJ, HENRIETTA	G	1888	1954	S/W ALEXANDER MOSIEJ
MOTHERSHEP, JACK	C	MARCH 20, 1915	MAY 5, 1917	S/O AT & UPSIE
MULLINS, I/S/O WILLIAM A & JOHNNIE T.	E		OCT 15, 1932	
MULLINS, JOHN GEORGE	E	SEPT 2, 1906	APRIL 1, 1908	
MULLINS, KATHERINE L.	K	NOV 30, 1898	DEC 28, 1991	
MULLINS, LOUIS P.	K	SEPT 10, 1893	AUG 11, 1977	
MULLINS, SALLY B.	K	MAR 17, 1921	MAY 24, 1997	
MULLINS, WILLIAM H.	K	DEC 30, 1918	SEPT 7, 1994	S SGT US ARMY WORLD WAR 2
MULLINS, WILLIAM S.	E	JAN 12, 1871	OCT 6, 1917	

MURPHY, EVELYNNE PATRICIA ALLRED	H	AUG 19, 1932	JULY 9, 1993	W/O JULIAN H MURPHY
MURPHY, JULIAN H.	H	NOV 20, 1930	JUNE 23, 1983	
NEAL, T.C.	W	AUG 5, 1924	MAR 8, 1990	
NELSON, CODY	Q	APR 1, 1918		S/W MAERENE NELSON
NELSON, DANIEL B.	G	OCT 11, 1894	MAR 20, 1951	
NELSON, MAERENE	Q	NOV 14, 1923	FEB 13, 2002	S/W CODY NELSON
NELSON, PATRICIA ANN BOUTWELL	K	AUG 29, 1942	JAN 23, 1987	
NELSON, VESTERLENE	V	NOV 20, 1930	MAR 23, 1984	
NELSON, WILLIAM	V	MAR 11, 1911	FEB 24, 2005	
NEWMAN, AXIE P.	U	JAN 8, 1900	FEB 4, 1973	
NICHOLS, BONCILE S.	P	APRIL 9, 1910	JULY 21, 1972	S/W NEWTON G. NICHOLS
NICHOLS, NEWTON G.	P	SEPT 19, 1906		S/W BONCILE S. NICHOLS
NOLEN, W.B.	C	JULY 12, 1899	SEPT 6, 1920	WOODMAN OF THE WORLD BROKEN STONE
NOLIN, JIM	C	JUN 10, 1911	OCT 17, 1977	PFC US ARMY WORLD WAR 2
NOLIN, M.B.	C	MAR 4, 1880	DEC 13, 1922	S/W WJ NOLIN
NOLIN, W.J.	C	OCT 16, 1869	SEPT 17, 1955	S/W MB NOLIN
NONE	Y			
OATES, WILLIE DELLE ROWE	*			D/O SANUEL V & LAURA ELIZABETH ROWE W/O WYATT OATES
O'NEAL MILTON H. (BENNY)	E	JULY 26, 1905	JULY 1, 1974	
O'NEAL WINNIE BYRD (TOTSYE)	E	APRIL 7, 1909	MARCH 11, 1998	
OSBON, NELSON	D	AUG 15, 1931	AUG 4, 1957	ALABAMA PFC HQ & HQ BTRY 933 FA BN KOREA
OUGHTERSON, THEODORE T. TED	U	SEPT 29, 1904	JAN 8, 1983	
OUGHTERSON, RUTH HAM	U	MAR 25, 1907	FEB 8, 1998	
OWEN, ELIZA (LIZA) DANLEY	H	1893	1972	
OWEN, ERNEST LINWOOD	N	MARCH 6, 1886	JUNE 23, 1967	
OWEN, GEORGE W.	H	1849	1925	
OWEN, GERTRUDE PAGE	H		DECEMBER 5, 1967	
OWEN, JOHN ARTHUR	H	1876	1953	
OWEN, LILLA MAE	N	NOVEMBER 5, 1889	AUGUST 21, 1952	W/O ERNEST OWEN
OWEN, M.A.	H		JULY 31, 1939	
OWEN, MAHLON AUGUSTA	H	MAR 8, 1918	JUNE 3, 1935	D/O MA & GERTRUDE OWEN
OWEN, MARTHA WRIGHT	H	1852	1911	
OWEN, REBBIE H.	T	DEC 2, 1894	MAR 12, 1976	S/W WILLIAM T OWEN
OWEN, RUTH ANN	H	1883	1967	
OWEN, WILLIAM T.	T	MAY 26, 1885	NOV 10, 1967	S/W REBBIE H OWEN
OWEN, WILLIAM T. (JACK)	H	1881	1962	
OWENS, LEAVTHER	W	SEPT 9, 1911	SEPT 11, 1984	
PADGETTE, D.L.	K	AUG 14, 1906	DEC 29, 2000	S/W JEWEL P. PADGETTE
PADGETTE, JEWEL P.	K	AUG 11, 1918	OCT 10, 1997	S/W DL PADGETTE
PAGE, B.W.	E	1868	1933	
PAGE, BELLE KIMMEY	E	1873	1925	W/O B.W. PAGE
PAGE, MADGE	E	1906	1977	
PAGE, MARY METCALF	E	1903	1935	
PAGE, WILBURN WAYNE	E	1900	1935	
PARKER, FELIX J.	F	OCT 20, 1894	JUNE 17, 1968	PFC 11 BAKERY CO QMC WORLD WAR 1
PARKER, FELIX MARRIN	F	JAN 3, 1924	JAN 29, 1924	
PARKER, JAMES W. SR	N	NOV 23, 1896	MAY 24, 1975	
PARKER, MARGARET H.	*	7/2/1925	9/9/1961	
PARKER, MARION J.	*	10/30/1865	7/14/1953	
PARKER, MARTHA L.	N	JAN 14, 1906	APR 6, 1991	S/W SHELBY B PARKER
PARKER, MARY BELLE RUDD-DUBOSE	N	MAY 6, 1902	DEC 17, 1989	
PARKER, MYRA J.	*	10/11/1867	3/20/1914	
PARKER, SHELBY B.	N	FEB 9, 1901	AUG 29, 1969	S/W MARTHA L PARKER
PARKER, VESTA P.	F	FEB 14, 1895	MAY 17, 1972	

PARRISH, CHARLIE	V	MAR 8, 1900	MAR 3, 1991	H/O MARY E PARRISH
PARRISH, CHARLIE	V	MAR 8, 1900	MAR 3, 1991	H/O MARY E PARRISH
PARRISH, MARY E. SPURLIN	V	JUNE 1, 1896	FEB 19, 1935	W/O CHARLIE PARRISH
PARRISH, THELMA PAUL	D	JUNE 6, 1907	JUNE 2, 1981	
PATE, WILLIAM THOMAS (BILLIE)	C	?	1928	
PATRICK, JAMES R. (UNCLE JIM)	F	1866	1933	
PATRICK, N. ALVINIA (AUNT BABE)	F	1868	1949	
PATRICK, W.W.	F	1853	1917	
PATTERSON, LUCY MAY BULLARD	H	OCT 26, 1890	MAY 25, 1944	W/O AE PATTERSON, JR MOVED TO LINWOOD CEMETERY COLUMBUS, GA 1988
PAUL, ADDIE G.	D	APRIL 15, 1886	DEC 19, 1966	
PAUL, ERIS FREEMAN	D	JULY 20 1909	OCTOBER, 25, 1989	
PAUL, JEAN RICHARDSON	D	APRIL 1, 1914	MAR 19, 2003	
PAUL, W B	D	SEPT 6, 1883	MAY 26, 1944	
PAYNE, ALICE DEVANE	G	DEC 15, 1888	FEB 17, 1986	
PAYNE, HENRY L.	G	NOV 17, 1885	MAR 29, 1949	
PEACOCK, ANNA L.	G	DEC 12, 1877	OCT 21, 1964	
PEARCE, FLETCHER	U	1887	1952	S/W IDA PEARCE
PEARCE, IDA	U	1886	1966	S/W FLETCHER PEARCE
PERDUE, DANA B.	K	APR 17, 1891	APR 5, 1958	
PERDUE, FRANCES R.	K	APR 2, 1894	APR 2, 1977	
PERDUE, FRANK D.	K	NOV 7, 1917	NOV 18, 2004	
PERDUE, MARY F.	K	JAN 13, 1921	SEPT 18, 2000	
PERDUE, NAFTEL H.	K	SEPT 13, 1916	MAY 12, 1917	
PERDUE, SARA N.	K	FEB 4, 1867	JAN 6, 1952	
PERDUE, W.B.	K	NOV 8, 1858	DEC 8, 1934	
PETERS, JOHN	*	1/25/1893		H/O LIZZIE WILLIAMS
PETTUS, JOHN	M	1850	1927	H/O MARY KELLEY PETTUS
PETTUS, MARY KELLEY	M	1851	1929	W/O JOHN PETTUS
PETTY, CHARLES EDWARD	N	MAR 8, 1923	SEPT 5, 1945	S/W LILLIAN LOUISE PETTY F/S ALABAMA PVT CO B 61 ARMD INF BN
PETTY, CLARENCE ALLEN	N	JULY 25, 1900	MAY 14, 1975	S/W PARILEE PETTY
PETTY, LILLIAN LOUISE	N	DEC 14, 1924	FEB 4, 1940	S/W CHARLES EDWARD PETTY SISTER
PETTY, PARILEE	N	NOV 27, 1903	FEB 26, 1994	S/W CLARENCE ALLEN PETTY
PHILLIPS, JOE ANNA	V	1866	1946	
PHILLIPS, PEARLIE M.	V	JULY 2, 1937	MAR 13, 1995	S/W WILLIE S PHILLIPS
PHILLIPS, WILLIE S.	V	OCT 26, 1936	JULY 23, 1991	S/W PEARLIE M PHILLIPS
PIERCE, MARY ALICE HEAD	V	SEPT 4, 1937	DEC 25, 2002	
PINCKARD, CLEM L.	E	NOV 4, 1895	NOV 26, 1936	
PINCKARD, DORIS WHITMAN	E	JAN 14, 1914	NOV 19, 1997	
PINCKARD, GETHERNAL LEE	E	OCT 19, 1914	AUG 5, 1983	
PINCKARD, MADIE D.	E	AUG 15, 1894	AUG 30, 1974	
PLANT, ADA LORENA SPURLIN	V	SEPT 9, 1899	MAY 17, 1926	
PLANT, JOHNIE D.	K	MAR 27, 1922	OCT 30, 1923	
PLANT, MAMIE L.	K	1895	1950	S/W REV JE (TUP) PLANT EASTERN STAR
PLANT, REV J.E. (TUP)	K	1891	1977	S/W MAMIE L PLANT SHRINER
PLANT, TUP JR.	K		NOV 8, 1912	S/O JE & MAMIE PLANT
POOLE, ERELENE P.	K	APR 28, 1914	AUG 5, 1999	S/W JIMMIE LEE POOLE
POOLE, JIMMIE LEE	K	JAN 29, 1903	MAY 26, 1976	S/W ERELENE P. POOLE
PORTER, A.J.	E			H/O MARY COX PORTER
PORTER, LELAR HAMMONDS	U	JULY 3, 1881	NOV 21, 1971	
PORTER, MARY COX	E	1857	1910	
POSEY, CLYDE HAMMOND BUFORD	W	OCT 31, 1904	FEB 17, 1997	
PRESCOTT WILLIAM HOWARD	F	OCTOBER 30, 1908	JUNE 28, 1973	
PRESCOTT, ADDIELEEN	E			
PRESCOTT, ALBERT	C	1880	1938	

PRESCOTT, ALFORD MOORE	F	MAR 18, 1906	JAN 3, 1921	
PRESCOTT, ALINE LUCRETIA	F	JAN 17, 1916	AUG 1, 1991	
PRESCOTT, ALTHEA E.	J	1903	1994	
PRESCOTT, ANNELIZABETH	C	1932	1933	
PRESCOTT, BABY	F			N/T WALTER CLIFTON PRESCOTT
PRESCOTT, BABY	F			N/T WALTER CLIFTON PRESCOTT
PRESCOTT, BEATRICE OWEN	F	JULY 22, 1881	MARCH 9, 1955	
PRESCOTT, BEAUFORD	C	1917	1918	
PRESCOTT, CECIL GLENN	E	1911	1975	
PRESCOTT, DANIEL F.	*	1879	1943	
PRESCOTT, DOTHAN	D	AUG 12, 1901	DEC 24, 1956	
PRESCOTT, ELDORA HAM	F	1881	1920	
PRESCOTT, ETTA	E	1892	1958	
PRESCOTT, GORDON MOORE	F	AUG 13, 1881	JULY 20, 1943	
PRESCOTT, HOMER J.	Q	FEB 16, 1898	MAR 8, 1969	S/W SARAH F. PRESCOTT
PRESCOTT, ISAAC K.	F	SEPT 14, 1870	MAY 31, 1927	F/S IKP WOW
PRESCOTT, J.D.	D	APRIL 26, 1895	MAY 16, 1965	
PRESCOTT, JACKSON LAFAYETTE	F	JULY 13, 1875	JUNE 14, 1927	
PRESCOTT, LULA	D	JUN 11, 1900	APR 9, 1973	
PRESCOTT, MADIE ETTA	F	MARCH 19, 1936	APRIL 28, 1942	
PRESCOTT, MALCOM	C	MAY 3, 1911	FEB 7, 1973	
PRESCOTT, MAMIE R.	F	MAY 28, 1896	MARCH 2, 1968	
PRESCOTT, MAXINE C.	C	OCT 10, 1913		
PRESCOTT, MAYO	J	1903	1956	
PRESCOTT, SALLIE	F	SEPT 13, 1873	MAY 30, 1957	
PRESCOTT, SARAH F.	Q	FEB 22, 1892	JUN 21, 1972	S/W HOMER J PRESCOTT
PRESCOTT, VIOLA M.	C	NOV 3, 1892	JUNE 18, 1978	
PRESCOTT, WALTER CLIFTON	F	OCT 26, 1892	JUNE 14, 1966	
PRESCOTT, WILLIE (BILL)	F	MAR 3, 1909	JAN 25, 1929	
PRICE, EDGEWORTH E.	*	3/8/1904	6/5/1904	
PRICE, JOHNNIE BARTLEY	V	AUG 7, 1907	AUG 19, 1964	
PRICE, LEROY	J	OCT 9, 1919	OCT 28, 2001	F/S SGT US ARMY AIR FORCES WORLD WAR 2
PRICE, MAUDIE L. GRIFFIN	C	OCT 21, 1904	SEPT 20, 1991	F/S HER CHILDREN D WAMBLES J CAMPBELL J HENLEY
PRICE, MYRTLE SPURLIN	V	APR 4, 1907	APR 7, 1933	
PRIOR, WILLIAM STANLEY	W	FEB 7, 1928	FEB 6, 2001	US ARMY WORLD WAR 2
PURVIS, MARY CARNLEY	H	MAY 23, 1906	APRIL 14, 1995	
RAINER, FRANK H. SR	E	SEPT 8, 1901	AUG 21, 1960	
RAINER, JOANNE T.	H	MAR 9, 1932	FEB 25, 2001	"MEMAW"
RAINER, KATE JOHNSON	F	MARCH 31, 1862	SEPT 18, 1919	W/O WB RAINER MOTHER
RAINER, LAMAR S. JR	E	1925	1984	
RAINER, LAMAR S. SR	E	1900	1980	
RAINER, MARY ALEZE	E	1903	1904	
RAINER, PATTIE	E	1878	1966	
RAINER, SARA FARRIS	E	DEC 22, 1901	SEPT 24, 1994	
RAINER, VIOLET D.	E	1904	1967	
RAINER, WALTER BULLOCK	F	MAY 8, 1858	DEC 8, 1926	FATHER
RAINER, Y.W.	E	1869	1940	
RAINEY, H.W.	F	SEPT 17, 1903	DEC 31, 1934	
RANKIN, HOWARD PAYNE, M.D.	M	NOV 9, 1881	APR 26, 1946	VETERAN WORLD WAR 1
REDDOCK, EARNESTINE	J	JAN 16, 1918	SEPT 7, 1992	
REDDOCK, MARSHALL	J	OCT 13, 1914	MAR 14, 1993	
REDDOCK, MARSHALL L.	J	OCT 13, 1951		
REEVES, MARIE	C	FEB 7, 1922	FEB 1, 1998	N/T MARZETTE REEVES
REEVES, MARZETTE	C	OCT 7, 1922	AUG 19, 1996	S/W MARIE F/S US NAVY WOLRD WAR 2

REEVES, RHONDA JEAN	J	JULY 6, 1950	JULY 1, 1955	
REID, ERMA C.	F	JAN 22, 1910	NOV 23, 1982	
REYNOLDS, PATRICK DINK	W	AUG 9, 1943	JULY 19, 1984	F/S US AIR FORCE VIETNAM
REYNOLDS, RAYFIELD	W	APRIL 1, 1913		(NEW GRAVE DEATH DATE NOT LISTED YET)
REYNOLDS, RAYMOND	W	OCT 25, 1934	DEC 24, 1968	ALABAMA SGT US MARINE CORPS KOREA
REYNOLDS, ROBERT	V	JAN 24, 1921	APR 10, 1982	
REYNOLDS. JESSIE M.	W	MAR 2, 1910	JAN 8, 1983	S/W RAYFIELD REYNOLDS
RHODES, ADA C.	E	SEPT 3, 1912	MARCH 25, 1956	S/W DANIEL C. RHODES
RHODES, DANIEL C.	E	MARCH 27, 1884	APRIL 23, 1974	S/W ADA C. RHODES
RHODES, THOMAS T.	F	APRIL 9, 1895	MARCH 13, 1954	
RHODES, WILLIE LARKINS	F	MARCH 12, 1895	JUNE 27, 1977	W/O THOMAS T RHODES
RICH, HOWARD DEVANE	N	NOV 10, 1930	OCT 13, 2003	S/W JANE FARRIS RICH
RICH, JANE FARRIS	N	MAY 11, 1932	MAR 7, 1992	S/W HOWARD DEVANE RICH
RICHBURG, GLADYS A.	H	AUG 26, 1899	OCT 18, 1986	W/O HERBERT W RICHBURG
RICHBURG, HERBERT JR	H	FEB 5, 1929	MAY 10, 1931	S/O HERBERT W AND GLADYS RICHBURG
RICHBURG, HERBERT WILLIAM	H	SEPT 1, 1901	MAY 12, 1979	MASON
RICHBURG, JOANN	H	JAN 16, 1934	JUNE 15, 1979	D/O HERBERT AND GLADYS RICHBURG
RINGO, LUNA DELLE BRYANT	T	SEPT 2, 1897	SEPT 14, 1981	W/O THOMAS PRICE RINGO OES
RINGO, THOMAS PRICE	T	MAR 4, 1903	MARCH 22, 1947	MASON
RINGSDORF, FRANKLIN FRAZER	C	JUNE 20, 1933	MARCH 14, 1934	
RINGSDORF, JOHN FRAZER	C	JAN 25, 1935	DEC 8, 1990	
RINGSDORF, LILLIAN MAY	C	DEC 3, 1866	JAN 8, 1942	
RINGSDORF, MARY EMMA	C	FEB 25, 1905	NOV 16, 1989	
RINGSDORF, WARREN MARSHALL SR.	C	JULY 10, 1901	JUNE 22, 1995	
RJR	H			
ROBERTS	T			N/T MOLLIE ROBERTS C/R
ROBERTS, C.C.	*	2/4/1883		
ROBERTS, CLYDE	T	NOV 5, 1872	AUG 10, 1883	D/O WD & ?C ROBERTS
ROBERTS, GEORGE P.	U	AUGUST 15, 1847	FEBRUARY 5, 1885	
ROBERTS, LEROY POWELL	U	AUG 31, 1881	NOV 3, 1920	S/O GEORGE P AND MARY E ROBERTS
ROBERTS, MARY E.	U	MAY 4, 1854	OCTOBER 19, 1916	
ROBERTS, MILDRED D.	J	SEPT 20, 1914	OCT 28, 1985	
ROBERTS, MOLLIE	T	DEC 11, 1859	DEC 24, 1880	D/O WD & ?C ROBERTS
ROBINSON, JESSE	W	MAY 15, 1945	AUG 20, 2004	S/W JUANITA ROBINSON
ROBINSON, JUANITA	W	OCT 9, 1944		S/W JESSE ROBINSON
ROWE	H	FEBRUARY 18, 1895	MARCH 17, 1895	OUR BABY N/T JESSE HENDERSON ROWE
ROWE, CHARLES L.	E	OCT 7, 1899	OCT 26, 1953	
ROWE, CHARLES L.	E	AUG 20, 1930	AUG 5, 1981	
ROWE, EPHRIAM DAVIS	H	MAY 14, 1862	APRIL 30, 1936	MASON
ROWE, GREELEY	H	SEPT 29, 1895	DEC 24, 1966	
ROWE, I/S/O DR M & FC ROWE	H		JULY 13, 1933	
ROWE, IDA KIMMEY	H	NOVEMBER 30, 1864	JULY 13, 1948	
ROWE, JESSE HENDERSON	H	MARCH 14, 1855	MAY 9, 1917	
ROWE, JESSE M.	E	AUG 17, 1895	OCT 16, 1970	
ROWE, LAURA ELIZABETH	E	OCT 18, 1867	OCT 14, 1941	
ROWE, LILLA TAYLOR	H	DEC 27, 1868	FEB 24, 1948	
ROWE, LILLIAN	H	JAN 7, 1907	APRIL 4, 1998	
ROWE, LURLINE HAM	HA	AUG 29, 1899	APR 30, 1982	
ROWE, M. ELIZABETH	E	OCT 9, 1907	JUNE 4, 1991	
ROWE, OTHO	HA	OCT 7, 1898	DEC 8, 1970	
ROWE, SAMUEL N.	E	NOV 10, 1857	JAN 10, 1925	
ROWE, VIVIAN Y,	E	FEB 8, 1903	AUG 26, 1989	
ROWE, ZADIE	E	OCT 14, 1890	MAY 11,1986	
ROWELL, ALMA JUETTE	U	SEPT 12, 1869	JAN 26, 1941	S/W WILLIAM R ROWELL

ROWELL, BILLY	U	APRIL 3, 1929	NOV 20, 1959	ALABAMA T SGT 609 RADAR SQ AF
ROWELL, BOBBIE LOUIS	F	OCT 10, 1891	NOV 8, 1917	
ROWELL, CALLIE	*	10/11/1873	9/12/1881	D/O JC & M ROWELL
ROWELL, HORACE	*	4/22/1899	12/5/1934	
ROWELL, IDA	*	4/1/1872	10/6/1884	D/O JC & M ROWELL
ROWELL, J.C.	U		SEPT 7, 1908	AGED 73 Y
ROWELL, JAMES C.	U	1895	1952	S/W VERGIE M ROWELL
ROWELL, JOHNNIE	*	10/23/1879	10/18/1880	S/O JC & M ROWELL
ROWELL, MATILDA	U	NOV 5, 1845	FEB 10, 1884	W/O JC ROWELL
ROWELL, S. BELL	U	AUG 4, 1881	MAR 3, 1965	
ROWELL, VERGIE M.	U	1900	1960	S/W JAMES C ROWELL
ROWELL, W. COMA	U	OCT 25, 1903	AUG 12, 1966	
ROWELL, WILLIAM R.	U	FEB 10, 1867	DEC 1, 1952	S/W ALMA JUETTE ROWELL
RUDD Z.M. (NEXT TO WILLIAM N. RUDD)	C			UNMARKED BUT IDENTIFIED BY JACK PARKER
RUDD, E.M. (NEXT TO WILLIAM N. RUDD)	C			UNMARKED BUT IDENTIFIED BY JACK PARKER
RUDD, WILLIAM NELSON	C	NOV 13, 1898	FEB 17, 1924	S/O ZM & EM RUDD
RUDER, CHARLES	A	JUNE 1856	JUNE 1910	
RUSHING, DAISY ELMORE	X	DEC 19, 1891	MAR 5, 1979	
RUSHING, DELLA	HA	DEC 21, 1873	AUG 9, 1874	D/O FM & FV RUSHING
RUSHING, FANNIE V.	HA	APR 19, 1843	JULY 24, 1877	MOTHER
RUSHING, FRANCIS MARION	HA	JAN 5, 1832	MAY 14, 1912	FATHER
RUSHING, GROVER CLEVELAND	X	SEPT 24, 1893	AUG 18, 1971	
RUSHING, JOHN B.	HA	DEC 11, 1865	JUNE 21, 1900	
RUSHING, MARIE CADY	M	AUG 15, 1895	JAN 9, 1976	
RUSHING, MARION	*	9/?8/1885		S/O WM. M. & MOLLIE RUSHING
RUSHING, MARY ADA	HA	SEPT 14, 1871	AUG 21, 1907	
RUSHING, MOLLIE	HA	1863	1926	
RUSHING, PIERRE D.	HA			
RUSHING, TUPTON B.	M	JAN 3, 1895	DEC 1, 1961	
RUSHING, WILLIAM D.	M	1906	1966	
RUSHING, WILLIAM M.	HA	1863	1931	
RUSS, ANN	M	AUG 1, 1925	AUG 1, 1925	
RUSS, JIMMY	M	OCT 11, 1953	DEC 11, 1962	
RUSS, M.C.	M	AUG 18, 1883	NOV 8, 1964	
RUSS, MIRIAM	M	OCT 4, 1916	AUG 23, 1966	
RUSS, VIVA HAM	M	OCT 4, 1896	AUG 30, 1988	
RUSSELL, LEASON E.	D	JUNE 9, 1920	APRIL 18, 1953	S/W ROBBIE B RUSSELL F/S ALABAMA PFC 34 PORT SURGICAL HOSPITAL WORLD WAR 2
RUSSELL, ROBBIE B.	D	JAN 6, 1918	SEPT 10, 1988	S/W LEASON E. RUSSELL
RUTH, FRANCES LEE SANDERS	H	FEB 8, 1910	FEB 1, 1986	BABA A UNIQUE LOVE
SANDERS, EOLA M.	P	JAN 8, 1891	AUG 13, 1983	
SANDERS, FANNIE B.	N	SEPT 22, 1867	DEC 12, 1945	
SANDERS, JAKE FRANK	H	SEPTEMBER 1, 1874	OCTOBER 3, 1911	
SANDERS, JOSEPH H.	P	JAN 5, 1881	JULY 21, 1952	S/W EOLA M. SANDERS
SANDERS, JULIA LEE	H	DEC 12, 1881	MARCH 11, 1969	
SANDERS, MARY LEE	H	DEC 27, 1902	JAN 30, 1903	D/O JF & JULIA SANDERS
SANDERS, MARY S.	M	1870	1955	W/O WILLIAM W SANDERS
SANDERS, OVID C.	P	DEC 21, 1917	JUNE 4, 1967	ALABAMA PVT HQ DET STA COM WORLD WAR 2
SANDERS, RAY	P	OCT 10, 1913	JULY 31, 1971	F/S ALABAMA CPL CO B 51 ENGR C BN WORLD WAR 2
SANDERS, WILLIAM W.	M	1870	1926	
SAULS, DORTHY M.	E	JAN 10, 1927	JAN 27, 1971	
SAULS, I/D/O ALBERT & DORTHY	E	APRIL 8, 1955		
SAUNDERS, RUTH	V	SEPT 17, 1923	JULY 14, 1957	
SAWYER, DEWEY C.	E	MAR 15, 1899	JUNE 22, 1927	
SAWYER, EMMA A. (HARRIET)	J	DEC 6, 1866	MAR 21, 1953	

SAWYER, JAMES N.	E	MAR 18, 1858	MAY 16, 1926	
SAWYER, LENA LEE COX	E	FEB 22, 1865	MAR 13, 1931	W/O JN SAWYER
SAWYER, LORENE DORSEY	F	NOV 25, 1911	APR 8, 2003	
SAWYER, R. OSCAR	J	DEC 19, 1874	MAY 8, 1952	
SAWYER, SAMUEL EMMETT	F	JULY 8, 1909	AUG 3, 1995	
SCHMIDT, KATE GRACE HEATH	T	1893	1931	W/O GEORGE SCHMIDT
SCOGGINS, HUGHBERTRAM	H	AUG 13, 1893	NOV 16, 1905	S/O JW & CL SCOGGINS
SCOTT, HELEN B.	U	MAY 21, 1917	FEB 5, 2001	
SELLERS, ? (ANNA J)	C	SEPT 19, 1845	FEB 7, 1914	F/S AJS
SELLERS, CLARA K.	X	DEC 3, 1912	FEB 27, 2003	S/W W ELLIS SELLERS
SELLERS, JAMES DOUGLAS	C	OCTOBER 14, 1868	MARCH 4, 1943	
SELLERS, MARY ELZIE	C		JANUARY 3, 1911	
SELLERS, MYRTLE J.	N	APRIL 13, 1919	MARCH 3, 2001	
SELLERS, RUTH GATLIN	C	OCTOBER 3, 1878	JANUARY 13, 1939	
SELLERS, W. ELLIS	X	JUNE 2, 1906	APRIL 27, 1962	S/W CLARA K. SELLERS
SEYMORE, ALFRED EDWARD	K	JAN 29, 1907	MAR 23, 1988	
SEYMORE, FATE	Q	DEC 17, 1881	JAN 15, 1965	
SEYMORE, MARY ANNAH	K	JAN 21, 1874	NOV 26, 1964	
SEYMORE, PASTINE MADDOX	K	MAY 8, 1917	FEB 5, 1998	
SEYMORE, PEARLIE	Q	SEPT 17, 1890	JAN 21, 1981	
SHACKLEFORD, LEE	W	MAY 28, 1888	APRIL 23, 1966	ALABAMA PVT CAS DET 812 PIONEER INF WORLD WAR 1
SHACKLEFORD, ZONNIE MAE	W	JUNE 21, 1897	DEC 6, 1971	
SHADDIX, LAVON	W	NOV 26, 1938	FEB 24, 1998	
SHEALY, VONCILE JOHNSON NELSON	G	OCT 23, 1904	SEPT 22, 2000	N/T DANIEL B. NELSON
SHELTON, BETTYE LEA	V	SEPT 18, 1921	OCT 24, 1998	S/W GERALD B SHELTON
SHELTON, GERALD B.	V	MAR 21, 1907	MAR 17, 1998	S/W BETTYE LEA SHELTON
SHIPMAN, BETTY	W	DEC 24, 1934	JUNE 16, 2001	
SHIPMAN, CLIFTON "MIKE"	W	MAY 6, 1890	AUG 31, 1966	
SHIPMAN, ESTER M.	W	MAY 12, 1922	FEB 24, 1980	
SHIPMAN, GWENDOLYN	W	NOV 1, 1955	OCT 13, 1970	
SHIPMAN, JOHN B.	W	JAN 4, 1920	JUN 24, 1990	TEC 5 US ARMY WORLD WAR 2
SHIPMAN, LILLIAN	W	MAY 6	MARCH 17, 1998	
SHIPMAN, WILLIAM T.	W	SEPT 23, 1916	JAN 28, 1962	
SILAR, JOHNNY MACK "SWEET DOLEY"	U	JULY 16, 1952	JUNE 12, 1997	
SIMMONS, CLEM	T		MARCH 23, 1939	ALABAMA SGT 324 LABOR BN OMC
SIMMONS, CORA HAMMOND	T	MAR 29, 1903	AUG 25, 1983	
SIMMONS, E.H.	HA		DEC 25, 1856	S/O WB & D SIMMONS
SIMMONS, FITZ	HA		FEB 6, 1851	AGE 1Y 16D S/O WW & SS SIMMONS
SIMMONS, J.B	HA	SEPTEMBER 1, 1825	JUNE 13, 1908	MASON FOUNDER OF ELBA
SIMMONS, MRS. DOROTHY	HA	MARCH 19, 1798	FEB 7, 1881	W/O WB SIMMONS 82Y 10M 18D
SIMMONS, SARAH A.	HA		APRIL 29, 1852	D/O WW & SS SIMMONS 4 MONTHS AND 18 DAYS
SIMMONS, SARAH S.	HA		FEB ?, 1856	W/O WW SIMMONS
SIMMONS, W.F.	HA			
SIMMONS, W.W.	HA		JAN 2, 1857	S/O WB & D SIMMONS
SIMMONS, WILLIAM B.	HA		JULY 29, 1853	AGED 67 Y 9M 21D
SIMMONS, WILLIAM S	HA	MAY 30, 1882	OCT 7, 1884	S/O WP & SALLIE BOYD SIMMONS 2Y 4M 7D
SIMPLER, C.D.	X	JULY 19, 1913	MAY 29, 1961	ALABAMA PFC 279 STATION HOSPITAL WORLD WAR 2
SIMS, GEORGE W.	V	JULY 4, 1927	APR 25, 2000	
SKIPPER, ANNA P.	J	FEB 6, 1917	DEC 22, 2003	S/W JAMES B. SKIPPER
SKIPPER, JAMES B.	J	JUNE 7, 1925	JUNE 10, 1993	S/W ANNA P. SKIPPER F/S PFC US ARMY WORLD WAR 2
SMITH, ANTON	W	AUG 26, 1967	JULY 17, 2002	
SMITH, BARBARA MAYS	E	1853	1925	W/O WC SMITH (MOTHER)
SMITH, CARRIE B.	P	JUNE 17, 1905	JAN 8, 1992	S/W THOMAS H. SMITH
SMITH, CLAUDE N.	H	JULY 24, 1880	JAN 24, 1935	

SMITH, DORA V.	N	SEPT 24, 1906	MAR 27, 1977	S/W WILLIAM E SMITH
SMITH, DOROTHY G.	D	NOV 25, 1923		
SMITH, EVELYN P.	V	MAY 1, 1927	JAN 4, 2001	S/W ZEALON C. SMITH
SMITH, FARRELL	D	JUNE 2, 1947	JAN 20, 1996	MASON INTERMENT SHILOH CEMETERY FRUITLAND PARK, FL
SMITH, FRED	D	MAY 4, 1921	DEC 23, 2004	
SMITH, GLENNIE ROWE	H	FEB 7, 1894	APR 3, 1974	
SMITH, JESSIE S.	E	DEC 12, 1891	SEPT 30, 1961	
SMITH, JOE, SR.	V	DEC 25, 1905	FEB 24, 1972	
SMITH, JOSHUA DRAYDEN	E	JAN 1, 1889	JULY 29, 1965	
SMITH, MARGARET BRUNSON	K	NOV 15, 1916	APR 17, 1998	
SMITH, MELLIE M.	E	SEPT 16, 1893	MAR 10, 1989	
SMITH, MINNIE ETHEL	E	DEC 28, 1886	AUG 12, 1990	
SMITH, MYRTLE	D	MAY 17, 1926		S/W WALLACW SMITH
SMITH, THOMAS H.	P	APR 4, 1902	OCT 1, 1989	S/W CARRIE B SMITH
SMITH, W.C.	E	1843	1924	CONFEDERATE SOLIDER
SMITH, WALLACE	D	SEPT 25, 1919		S/W MYRTLE SMITH
SMITH, WILL	N	JULY 12, 1883	SEPT 28, 1947	
SMITH, WILLIAM ALCUS	E	AUG 10, 1910	NOV 23, 1996	
SMITH, WILLIAM E.	N	SEPT 16, 1901	AUG 22, 1944	S/W DORA V. SMITH
SMITH, WILLIAM PIERSON	D	OCT 14, 1946	JULY 3, 1952	
SMITH, ZEALON C.	V	SEPT 26, 1924		S/W EVELYN P. SMITH
SOMERSET, JESSIE MARSH	M	JUNE 1, 1902	FEB 16, 1927	W/O DR SM SOMERSET
SPEAKER, JOSIE LEE	H	SEPT 29, 1887	AUG 14, 1922	
SPURLIN, ANNA ALBERTA	V	OCT 1, 1902	JULY 12, 1981	
SPURLIN, CATHERINE MADDOX	V	FEB 6, 1863	DEC 6, 1945	
SPURLIN, CATHERINE REBECCA BRYAN	D	MAR 20, 1915	MAR 13, 2003	
SPURLIN, CELIE	T	MAY 1, 1829	JUNE 23, 1903	W/O WJ SPURLIN F/S CES H/S SAME
SPURLIN, DECIE BOUTWELL	C	FEB 25, 1895	JAN 13, 1960	
SPURLIN, EDWARD F.	D	JULY 2, 1918		S/W GLADYS M SPURLIN
SPURLIN, EDWARD LAWSON	C	NOV 22, 1892	SEPT 29, 1973	
SPURLIN, EPSY	T	MAY 16, 1859	SEPT 10, 1903	F/S ES H/S D/O WJ & CE SPURLIN
SPURLIN, FRANCES LOVENIA "FANNIE"	V	DEC 8, 1885	FEB 25, 1946	
SPURLIN, GLADYS M.	D	JULY 11, 1916		S/W EDWARD F. SPURLIN
SPURLIN, HENRY ALEX	V	JULY 23, 1912	NOV 14, 1990	H/O MOLLIE SMITH SPURLIN P/O CLARA ANN DYESS & MARY NAN JACOBS
SPURLIN, HENRY J.	K	JULY 14, 1899	MAY 23, 1928	
SPURLIN, I/S/O JF AND CATHERINE	D		JAN 26, 1948	
SPURLIN, IRENE	V	1889	AUG 13, 1938	
SPURLIN, J. RILEY	V	APR 5, 1892	DEC 24, 1951	
SPURLIN, JAMES ALTON	K	SEPT 10, 1901	MAY 15, 1915	
SPURLIN, JAMES FULTON	D	OCT 9, 1913	NOV 16, 1992	
SPURLIN, JOHN W.	V	JULY 1, 1860	SEPT 9, 1924	
SPURLIN, LULA ALICE	V	MAY 27, 1884	FEB 18, 1966	
SPURLIN, MARGARET T.	K	MAY 5, 1881	SEPT 11, 1960	S/W THOMAS M. SPURLIN
SPURLIN, MARTHA E. DEVANE	V	MAR 8, 1875	JUNE 11, 1962	W/O RA SPURLIN
SPURLIN, MOLLIE SMITH	V	MAR 31, 1914	MAY 9, 1996	W/O HENRY ALEX SPURLIN P/O CLARA ANN DYESS & MARY NAN JACOBS
SPURLIN, NORA B.	V	MAY 9, 1906	MAR 13, 1981	
SPURLIN, R.A.	V	SEPT 7, 1872	AUG 25, 1928	
SPURLIN, REV JOHNNIE B.	V	JAN 12, 1919	APRIL 15, 2003	S/W WILLIE PEARL SPURLIN
SPURLIN, THOMAS M.	K	FEB 17, 1875	MARCH 18, 1966	S/W MARGARET T. SPURLIN
SPURLIN, W.J.	T	JAN 10, 1829	AUG 1, 1901	F/S WJS H/S SAME
SPURLIN, WILLIAM L.	V	AUG 7, 1915	JUNE 23, 1944	
SPURLIN, WILLIAM SEPH	V	MAR 28, 1913	MAR 14, 1978	
SPURLIN, WILLIE PEARL	V	JULY 8, 1922	AUG 12, 1991	S/W REV JOHNNIE B SPURLIN
SPURLIN, WILLIE PEARL	V	JULY 26, 1909	DEC 16, 1989	

SPURLIN, WILLIE R.	V	SEPT 23, 1881	JUNE 26, 1950	
STAGG, MADALIA LEE	E	JULY 15, 1899	SEPT 23, 1985	
STAGG, OLIN WHITFIELD	E	MAY 19, 1897	AUG 20, 1968	
STEPHENS, EVELYN RAINEY	F	DEC 20, 1932	APR 5, 1995	I/M/OF
STEPHENS, MARY E.	G	MAR 16, 1884	APR 6, 1965	
STEPHENS, ROBERT R.	G	MAY 24, 1882	AUG 6, 1949	
STEVENS, B.M.	H	NOV 13, 1844	NOV 22, 1894	MASON
STEVENS, JOSEPHINE JORDAN	H			W/O BM STEVENS
STEWART, J. CLINTON	V	JUNE 13, 1914	JAN 8, 1998	S/W PEARLIE G STEWART
STEWART, LITTLE EXA	*	6/22/1895	8/24/1895	D/O SM & MF STEWART
STEWART, PEARLIE G.	V	NOV 11, 1914	MAY 22, 1978	S/W J CLINTON STWART
STEWART, SHEPARD M.	H	JUNE 22, 1894	JULY 15, 1903	
STILL, VASSIE G.	V	NOV 24, 1914	JULY 16, 2004	
STINSON, MARY?	T			C/R
STINSON, MILDRED E.	V	JUNE 2, 1917	MAY 22, 1998	
STINSON, P.F.	V			
STINSON, S.W.	U	DEC 1, 1824	NOV 14, 1881	
STINSON, TEADIE R.	V			
STINSON, WILLIAM, JR.	V	FEB 3, 1918		
STOKES, ANNIE BELLE N.	D	SEPT 9, 1886	FEB 8, 1961	
STOKES, ELIZA A.	E	JULY 21, 1851	SEPT 3, 1903	
STOKES, HOMER BRUCE	D	NOV 10, 1915	AUG 19, 1960	
STOKES, J.Y.	E	JAN 21, 1858	JULY 4, 1907	
STOKES, JACKSON WILLIAM	M	JAN 25, 1929	SEPT 6, 2003	F/S JACKSON W STOKES ATTORNEY AT LAW
STOKES, JOHN MACK	D	JAN 19, 1884	SEPT 15, 1966	
STOKES, JOSEPH S.	D	FEB 8, 1918	FEB 2, 1987	F/S AVN CADET US ARMY
STOKES, LT. JOHN MIXON	D	JUNE 15, 1923	SEPT 30, 1951	F/S ALABAMA 2D LT 10 FA BN 3 INF DIV WORLD WAR 2 KOREA PH
STOKES, S/SGT GEORGE F.	D	DEC 28, 1919	OCT 24, 1943	F/S I/MEMORY/O S/SGT US ARMY AIR CORPS WORLD WAR 2
STONE, INEZ	V	APRIL 4, 1918		S/W MARVIN STONE
STONE, MARVIN	V	MAY 25, 1914	MAR 18, 1981	S/W INEZ STONE
STOUDENMIER, CHRISTIAN G.	H	FEB 12, 1856	APR 12, 1893	37Y 2M
STOUDENMIER, LUCY J.S.	H	SEPT 28, 1837	? 2?, 1894	W/O MORGAN G STOUDENMIER B/S
STOUDENMIER, MORGAN G.	H	AUG 12, 1831	FEB 5, 1889	
STOUDENMIER, RUBIE	H	MAR 24, 18??	JAN 2? 1907	B/S
STOUDENMIER, TOMMIE	*			S/O MG?& L STOUNDENMIER
STOVALL, CATHERINE LANE	V	APRIL 5, 1908	JAN 4, 2000	
STRICKLAND, JAKE	C			
STRICKLIN, MARTIN	C	AUG 11, 1895	OCT 17, 1918	
SULLIVAN, SARAH LEE POOLE	K	AUGUST 4, 1930		
TALBOT, CHARLES L.	G	1916	1956	S/W MARIE J. TALBOT
TALBOT, CHARLES R.	C	1868	1933	
TALBOT, EVERTT A.	H	APRIL 8, 1875	NOV 8, 1932	
TALBOT, HAROLD C. PETE	F	DEC 25, 1869	APRIL 10, 1948	
TALBOT, JAMES V.	C	OCT 25, 1874	SEPT 23, 1954	S/W SARAH AMELIA TALBOT
TALBOT, LUCY HUNTER HUTCHISON	F	DEC 17, 1877	DEC 31, 1931	W/O HC TALBOT
TALBOT, MARIE J.	G	1926	1985	S/W CHARLES L. TALBOT
TALBOT, MARY KENDRICK	*	1/29/1891		W/O ROBERT HARDY TALBOT
TALBOT, MATTIE LOU W.	H	DEC 29, 1885	DEC 29, 1970	
TALBOT, PARALEE E.	C	1883	1962	
TALBOT, PAUL	H	MAR 17, 1916	AUG 5, 1937	
TALBOT, PHOEBE ANN	E	1925		
TALBOT, ROBERT HARDY	*	10/15/1882	2/20/1965	H/O MARY KENDRICK TALBOT
TALBOT, SARAH AMELIA	C	DEC 31, 1885	JUNE 11, 1929	S/W JAMES V. TALBOT
TALBOT, T.H.	F	APRIL 7, 1910	APRIL 27, 1960	

TALBOT, WILLIAM MURRAY	F	SEPTEMBER 19, 1904	FEBRUARY 26, 1938	
TALLEY, IDA	K	1870	1949	S/W JAMES W TALLEY
TALLEY, JAMES W.	K	1865	1962	S/W IDA TALLEY
TALLEY, JEANELLE	F		MARCH 27, 1919	I/D/O CHARLES D. & LYDIA TALLEY
TALLEY, OBED CLAYTON	F	JAN 18, 1917	APR 9, 1917	I/S/O CHAS. D & LYDIA E A TALLEY
TANKARD, GEORGE	H			
TANKS, HARRY H.	W	DEC 22, 1912	NOV 7, 1971	GEORGIA CPL 315 QM SERVICE CO WORLD WAR 2
TATOM, ELIZABETH B.	M	OCTOBER 8, 1896	DECEMBER 24, 1992	
TATOM, THOMAS A.	M	AUGUST 29, 1891	NOVEMBER 18, 1956	
TATUM, DUKE H.	H	DEC 21, 1889	AUG 3, 1977	
TATUM, MARY BELLE	H	FEB 11, 1904	APRIL 6, 1989	
TAYLOR, BAMA	H			
TAYLOR, ELWOOD	U	SEPT 3, 1897	NOV 6, 1965	
TAYLOR, GRACE HAM	U	FEB 29, 1900	APR 11, 1996	
TAYLOR, HELEN RUTH	U	MAR 20, 1924	JUNE 28, 1998	
TENNERSON, RUTH SHIPMAN	W	MAR 29, 1927	JAN 13, 2001	
TERRY, ANNIE JO	V	AUG 8, 1922	AUG 2, 1997	
TERRY, HENRY	V	AUG 1, 1885	AUG 23, 1950	ALABAMA PFC 324 SERVICE BN QMC WORLD WAR 1
TERRY, JOHN EARL	W	JAN 20, 1929	OCT 12, 1975	
TERRY, SAM	W	DEC 26, 1901	AUG 20, 1999	
TERRY, WILLIE FRANK, JR.	W	AUG 21, 1926	MAR 1, 1997	
THIGPEN, ANITA	W	JAN 29, 1936	MAR 31, 1975	
THIGPEN, C.E.	W	1929	1993	
THIGPEN, JAMES M	V	APRIL 9, 1940	SEPT 9, 1983	
THIGPEN, MARTIN L.	W	JUNE 27, 1958	APRIL 12, 1998	
THIGPEN, MINNIE L.	W	JUNE 14, 1924	OCT 2, 1998	
THIGPEN, SONNY	V	JULY 1938	JULY 11, 2000	
THIGPEN, WILLIAM	W	1922	1994	
THOMAS, AGNES M.	R	MAR 24, 1912	OCT 4, 1960	
THOMAS, ALICE MARIE SPURLIN	V	JULY 14, 1932	DEC 1, 1966	
THOMAS, WILLIAM A.	R	OCT 26, 1907	SEPT 17, 1992	
THOMAS, WILLIAM S.	E	NOV 18, 1879	AUG 17, 1906	(CLARK PLOT)
THOMAS, WILSON	E	DEC 3, 1905	SEPT 20, 1925	
THOMASON, BONNIE K.	M	APRIL 24, 1912	JAN 16, 2002	S/W KARL DOUGLAS THOMASON
THOMASON, KARL DOUGLAS	M	NOV 14, 1905	DEC 16, 1990	S/W BONNIE K THOMASON
THOMBS	V		1928	
THOMPS, MARY V.	V	MAR 14, 1920	MAR 17, 1968	C/R
THRASHER	H	1/15/1894	1/16/1894	I/D/O ? (WM & LA THRASHER
THURMOND, MILDRED F.	H	1838	1926	
TICE, JEANETTE R.	U	AUG 10, 1924		S/W JIMMIE E. TICE
TICE, JIMMIE E.	U	FEB 5, 1923	NOV 10, 1989	
TIDWELL, LEAVY	C	MAY 10, 1923	MAY 27, 1995	FATHER
TIDWELL, TINNIE L.	C	AUG 16, 1923	NOV 17, 1974	MOTHER
TILLIS, COREY ANTWAN	W	NOV 19, 1991	NOV 21, 1991	
TOWLEE, NED	*	2/14/1933	5/9/1959	
TOWLES, ETHEL SEAY	S	AUG 18, 1901	JULY 4, 1986	
TOWLES, HENRY MORRIS	S	MAY 17, 1897	JUN 17, 1983	PVT US ARMY WORLD WAR 1
TOWLES, NED	S	FEB 14, 1933	MAY 9, 1959	ALABAMA PFC US ARMY
TUBB, FRANCES EVELYN	A	FEB 13, 1909	MAR 16, 1987	
TUBB, REV LOYD W.	A	JAN 5, 1900	OCT 4, 1963	
TUCKER, ADA M.	L	APRIL 20, 1879	FEB 20, 1920	S/W E.D. TUCKER
TUCKER, CHRISTINE	K	OCT 2, 1907	JAN 17, 1926	
TUCKER, DEWEY W.	L	MAR 16, 1900	JAN 9, 1966	S/W MYRTLE G TUCKER
TUCKER, E.D.	L	MARCH 27, 1877	JULY 16, 1946	S/W ADA M TUCKER

TUCKER, GRADY D.	L	NOV 16, 1902	MAY 21, 1919	
TUCKER, JOHNNIE LEE	H	OCT 27, 1888	JUNE 29, 1986	
TUCKER, MARY JUANITA	L	AUG 2, 1932	JUNE 19, 1934	
TUCKER, MYRTLE G.	L	AUG 7, 1899	AUG 9, 1979	S/W DEWEY W TUCKER
TUCKER, PEARL COLQUITT	K	SEPT 20, 1884	OCT 7, 1962	
TUCKER, WILLIAM MOODY	K	JAN 5, 1859	JAN 21, 1938	
TURNER, CARY P.	E	SEPT. 14, 1917	JULY 7, 1994	S/W KATHRYN
TURNER, JOHN W.	C	AUG 3, 1914	JAN 20, 1967	F/S (MUTT) F/S JUST SLEEPING S/W LILLIAN M TURNER
TURNER, KATHRYN B.	E	JUNE 24, 1927		S/W CARY P.
TURNER, LILLIAN M.	C	APR 11, 1918	JULY 17, 1983	F/S JUST SLEEPING S/W JOHN W. TURNER
TYE	T			B/S C/R N/T MILTON E TYE
TYE, MILTON E.	T	SEPT 12, 1873	JAN 10, 1946	
TYE, WILLIAM L.	*	6/22/1861	7/30/1884	S/O MM & LP TYE
TYNER, ALLIA O.	K	DEC 22, 1880	MAR 6, 1963	
UNDERWOOD, MARVELL "WOOCHIE"	V	MARCH 31, 1962	APR 7, 2004	
UNMARKED GRAVE	A			
UNMARKED GRAVE	A			
UNMARKED GRAVE	A			
UNMARKED GRAVE	A			
UNMARKED GRAVE	A			
UNMARKED GRAVE	A			
UNMARKED GRAVE	A			
UNMARKED GRAVE	A			
UNMARKED GRAVE	B			
UNMARKED GRAVE	C			HOLLOWAY PLOT
UNMARKED GRAVE	C			DUBOSE PLOT
UNMARKED GRAVE	C			DUBOSE PLOT
UNMARKED GRAVE	C			(SMALL) N/T MILLARD BOWDEN
UNMARKED GRAVE	C			(SMALL) N/T MILLARD BOWDEN
UNMARKED GRAVE	C			N/T GUSSIE BOWDEN
UNMARKED GRAVE	C			
UNMARKED GRAVE	C			
UNMARKED GRAVE	C			
UNMARKED GRAVE	C			
UNMARKED GRAVE	C			
UNMARKED GRAVE	C			
UNMARKED GRAVE	C			N/T ALLIE MARTIN
UNMARKED GRAVE	C			N/T ALLIE MARTIN
UNMARKED GRAVE	C			N/T EDWARD & DECIE SPURLIN
UNMARKED GRAVE	C			N/T EDWARD & DECIE SPURLIN
UNMARKED GRAVE	C			N/T OTIS F LAWSON
UNMARKED GRAVE	C			(SMALL)
UNMARKED GRAVE	C			N/T JUNIOR E JACKSON
UNMARKED GRAVE	C			
UNMARKED GRAVE	C			
UNMARKED GRAVE	C			(SMALL)
UNMARKED GRAVE	D			N/T LEROY & GLADYS MONEY
UNMARKED GRAVE	D			N/T LEROY & GLADYS MONEY
UNMARKED GRAVE	D			N/T M C BERRY
UNMARKED GRAVE	D			"R" CORNER STONES
UNMARKED GRAVE	D			"R" CORNER STONES
UNMARKED GRAVE	E			
UNMARKED GRAVE	E			
UNMARKED GRAVE	E			

UNMARKED GRAVE	E			
UNMARKED GRAVE	E			
UNMARKED GRAVE	E			
UNMARKED GRAVE	E			
UNMARKED GRAVE	E			
UNMARKED GRAVE	E			
UNMARKED GRAVE	E			
UNMARKED GRAVE	E			
UNMARKED GRAVE	E			
UNMARKED GRAVE	E			
UNMARKED GRAVE	E			
UNMARKED GRAVE	E			
UNMARKED GRAVE	E			
UNMARKED GRAVE	E			
UNMARKED GRAVE	E			
UNMARKED GRAVE	F			N/T BOBBIE LOUIS ROWELL
UNMARKED GRAVE	H			
UNMARKED GRAVE	H			N/T RUTH HALL LONG
UNMARKED GRAVE	H			N/T FOLSOM & RAINER PLOTS
UNMARKED GRAVE	H			N/T FOLSOM & RAINER PLOTS
UNMARKED GRAVE	H			BROKEN STONE CAN'T READ
UNMARKED GRAVE	H			STOUDENMIER PLOT
UNMARKED GRAVE	H			STOUDENMIER PLOT
UNMARKED GRAVE	H			STOUDENMIER PLOT
UNMARKED GRAVE	H			STOUDENMIER PLOT
UNMARKED GRAVE	H			SMALL STONE N/T JOSEPHINE LARKINS C/R
UNMARKED GRAVE	H			N/T VERA LAW
UNMARKED GRAVE	H		189?	N/T DR SW MAY B/S IMOGENE W/O REV DL?
UNMARKED GRAVE	H			N/T HUGHBERTRAM SCOGGINS
UNMARKED GRAVE	H			
UNMARKED GRAVE	H			
UNMARKED GRAVE	H			B/S
UNMARKED GRAVE	H			N/T LUCINDA HAWKINS
UNMARKED GRAVE	H			N/T JB HAWKINS
UNMARKED GRAVE	H			N/T JB HAWKINS
UNMARKED GRAVE	H			N/T JB HAWKINS
UNMARKED GRAVE	H			
UNMARKED GRAVE	HA			N/T PIERRE D. RUSHING
UNMARKED GRAVE	J			(SMALL)
UNMARKED GRAVE	K			(SMALL)
UNMARKED GRAVE	K			
UNMARKED GRAVE	K			(SMALL)
UNMARKED GRAVE	K			(SMALL)
UNMARKED GRAVE	L	1877	1915	
UNMARKED GRAVE	L			
UNMARKED GRAVE	L			
UNMARKED GRAVE	L			
UNMARKED GRAVE	M			
UNMARKED GRAVE	M			
UNMARKED GRAVE	M			N/T LENORA ANNA WYATT MADDOX
UNMARKED GRAVE	M			N/T LENORA ANNA WYATT MADDOX (SMALL GRAVE)
UNMARKED GRAVE	M			
UNMARKED GRAVE	M			
UNMARKED GRAVE	M			

UNMARKED GRAVE	M			
UNMARKED GRAVE	N			
UNMARKED GRAVE	N			
UNMARKED GRAVE	N			
UNMARKED GRAVE	N			SMALL
UNMARKED GRAVE	N			UNREADABLE
UNMARKED GRAVE	N			
UNMARKED GRAVE	N			
UNMARKED GRAVE	N			
UNMARKED GRAVE	N			N/T KENNETH E R BURCH
UNMARKED GRAVE	N	OCT 30, 187?	JULY 11, 1953	N/T HOWARD BRYANT COX
UNMARKED GRAVE	N	OCT 14, 1867	MARCH 20, 1944	N/T HOWARD BRYANT COX
UNMARKED GRAVE	P			
UNMARKED GRAVE	Q			(SMALL)
UNMARKED GRAVE	Q			(SMALL)
UNMARKED GRAVE	Q			(SMALL)
UNMARKED GRAVE	T			N/T FRED (DUDE) MORRIS
UNMARKED GRAVE	T			N/T FRED (DUDE) MORRIS
UNMARKED GRAVE	T			N/T FRED (DUDE) MORRIS
UNMARKED GRAVE	T			
UNMARKED GRAVE	T			
UNMARKED GRAVE	T			
UNMARKED GRAVE	T			
UNMARKED GRAVE	T			NEW
UNMARKED GRAVE	T			N/T MARY MC KENZIE
UNMARKED GRAVE	T			N/T MARY MC KENZIE
UNMARKED GRAVE	T			N/T MARY MC KENZIE
UNMARKED GRAVE	T			N/T MARY MC KENZIE
UNMARKED GRAVE	T			N/T MONROE JACKSON
UNMARKED GRAVE	T			N/T MONROE JACKSON
UNMARKED GRAVE	T			N/T MONROE JACKSON
UNMARKED GRAVE	T			N/T MONROE JACKSON
UNMARKED GRAVE	T			N/T MONROE JACKSON
UNMARKED GRAVE	T			
UNMARKED GRAVE	T			
UNMARKED GRAVE	T			
UNMARKED GRAVE	T			
UNMARKED GRAVE	T			N/T LARRY LEE WARE
UNMARKED GRAVE	T			N/T LARRY LEE WARE
UNMARKED GRAVE	T			N/T LARRY LEE WARE
UNMARKED GRAVE	T			N/T LARRY LEE WARE
UNMARKED GRAVE	T			N/T LARRY LEE WARE
UNMARKED GRAVE	T			N/T CLEM SIMMONS
UNMARKED GRAVE	T			N/T MARY WILSON
UNMARKED GRAVE	U			
UNMARKED GRAVE	U			
UNMARKED GRAVE	U			
UNMARKED GRAVE	U			
UNMARKED GRAVE	U			
UNMARKED GRAVE	U			
UNMARKED GRAVE	U			
UNMARKED GRAVE	U			C/R N/T JOHN DONALDSON
UNMARKED GRAVE	U			B/S C/R N/T DELLA M DAVIS
UNMARKED GRAVE	U			N/T IDA H ADAMS

UNMARKED GRAVE	U	N/T IDA H ADAMS
UNMARKED GRAVE	U	N/T IDA H ADAMS
UNMARKED GRAVE	U	C/R
UNMARKED GRAVE	U	N/T MACUM GAY
UNMARKED GRAVE	U	C/R
UNMARKED GRAVE	U	N/T CLEMMIE HOWE
UNMARKED GRAVE	U	N/T CLEMMIE HOWE
UNMARKED GRAVE	U	
UNMARKED GRAVE	U	
UNMARKED GRAVE	U	N/T EDNA ADAMS
UNMARKED GRAVE	U	N/T EDNA ADAMS
UNMARKED GRAVE	U	
UNMARKED GRAVE	U	
UNMARKED GRAVE	U	
UNMARKED GRAVE	U	
UNMARKED GRAVE	U	
UNMARKED GRAVE	U	
UNMARKED GRAVE	U	N/T RALPH YELVERTON
UNMARKED GRAVE	U	N/T RALPH YELVERTON
UNMARKED GRAVE	U	N/T LELAR HAMMONDS PORTER
UNMARKED GRAVE	U	
UNMARKED GRAVE	U	C/R
UNMARKED GRAVE	U	C/R
UNMARKED GRAVE	U	
UNMARKED GRAVE	U	
UNMARKED GRAVE	U	C/R
UNMARKED GRAVE	U	C/R
UNMARKED GRAVE	U	N/T GLADYS KIRKLAND
UNMARKED GRAVE	U	N/T GLADYS KIRKLAND
UNMARKED GRAVE	U	N/T GLADYS KIRKLAND
UNMARKED GRAVE	U	SMALL GRAVE
UNMARKED GRAVE	U	
UNMARKED GRAVE	U	
UNMARKED GRAVE	U	
UNMARKED GRAVE	U	N/T JOHNNIE BLUE
UNMARKED GRAVE	U	N/T JOHNNIE BLUE
UNMARKED GRAVE	U	N/T JOHNNIE BLUE
UNMARKED GRAVE	U	N/T JOHNNY MACK SILAR
UNMARKED GRAVE	U	N/T JOHNNY MACK SILAR
UNMARKED GRAVE	U	N/T JOHNNY MACK SILAR
UNMARKED GRAVE	U	N/T P LARKINS
UNMARKED GRAVE	U	N/T JOSEPHINE WILLIAMS LARKIN
UNMARKED GRAVE	U	N/T JOSEPHINE WILLIAMS LARKIN
UNMARKED GRAVE	U	N/T JOSEPHINE WILLIAMS LARKIN
UNMARKED GRAVE	U	N/T JOSEPHINE WILLIAMS LARKIN
UNMARKED GRAVE	V	N/T DAVID YATES
UNMARKED GRAVE	V	B/S C/R
UNMARKED GRAVE	V	
UNMARKED GRAVE	V	SMALL GRAVE
UNMARKED GRAVE	V	
UNMARKED GRAVE	V	NEW
UNMARKED GRAVE	V	
UNMARKED GRAVE	V	

UNMARKED GRAVE	V			
UNMARKED GRAVE	V			
UNMARKED GRAVE	V			
UNMARKED GRAVE	V			N/T HENRY BALCUM N/T SHERRER BLUE
UNMARKED GRAVE	V			N/T HENRY BALCUM N/T SHERRER BLUE
UNMARKED GRAVE	V			N/T HENRY BALCUM N/T SHERRER BLUE
UNMARKED GRAVE	V			N/T HENRY BALCUM N/T SHERRER BLUE
UNMARKED GRAVE	V			N/T HENRY BALCUM N/T SHERRER BLUE
UNMARKED GRAVE	V			N/T HENRY BALCUM N/T SHERRER BLUE
UNMARKED GRAVE	V			N/T HENRY BALCUM N/T SHERRER BLUE
UNMARKED GRAVE	V			N/T HENRY BALCUM N/T SHERRER BLUE
UNMARKED GRAVE	V			NEW
UNMARKED GRAVE	V			N/T ANNIE L LEE
UNMARKED GRAVE	V			N/T ANNIE L LEE
UNMARKED GRAVE	V			
UNMARKED GRAVE	V			
UNMARKED GRAVE	V			N/T WILLIE "LEWIS" HILL
UNMARKED GRAVE	V			N/T JANET LOCKETT
UNMARKED GRAVE	V			
UNMARKED GRAVE	V			
UNMARKED GRAVE	V			N/T EDDIE B BURNS
UNMARKED GRAVE	V			N/T JANET LOCKETT
UNMARKED GRAVE	V			
UNMARKED GRAVE	V			
UNMARKED GRAVE	V			
UNMARKED GRAVE	V			
UNMARKED GRAVE	V			
UNMARKED GRAVE	V			
UNMARKED GRAVE	V			N/T JAKE ANDERSON (NEW)
UNMARKED GRAVE	V			N/T MOLLY FOSTER LEE
UNMARKED GRAVE	V			N/T EUGENIE WILSON
UNMARKED GRAVE	V			
UNMARKED GRAVE	V			
UNMARKED GRAVE	V			
UNMARKED GRAVE	V			
UNMARKED GRAVE	V			
UNMARKED GRAVE	V			
UNMARKED GRAVE	V			
UNMARKED GRAVE	V			
UNMARKED GRAVE	V			
UNMARKED GRAVE	V			(SMALL) HAMMOND PLOT
UNMARKED GRAVE	V			(SMALL) HAMMOND PLOT
UNMARKED GRAVE	V			HAMMOND PLOT
UNMARKED GRAVE	V			
UNMARKED GRAVE	V			
UNMARKED GRAVE	V	SEPT 1?, 1929	JAN 16, 1930	C/R
UNMARKED GRAVE	V			
UNMARKED GRAVE	V			
UNMARKED GRAVE	V			
UNMARKED GRAVE	V			
UNMARKED GRAVE	V	1874	1946	C/R
UNMARKED GRAVE	V			N/T JAMES M THIGPEN
UNMARKED GRAVE	V			N/T MORRIS FRAIZER
UNMARKED GRAVE	V			

UNMARKED GRAVE	V	
UNMARKED GRAVE	V	(HOWARD PLOT)
UNMARKED GRAVE	V	N/T (HOWARD PLOT)
UNMARKED GRAVE	V	N/T (HOWARD PLOT)
UNMARKED GRAVE	V	
UNMARKED GRAVE	V	N/T THOMBS
UNMARKED GRAVE	V	N/T WYLLIE D WHITE
UNMARKED GRAVE	V	N/T ELDER DW MC MILLIAN
UNMARKED GRAVE	V	
UNMARKED GRAVE	V	
UNMARKED GRAVE	V	
UNMARKED GRAVE	V	
UNMARKED GRAVE	V	
UNMARKED GRAVE	V	
UNMARKED GRAVE	V	
UNMARKED GRAVE	V	
UNMARKED GRAVE	V	
UNMARKED GRAVE	V	
UNMARKED GRAVE	V	
UNMARKED GRAVE	V	N/T ANNA BLAKE
UNMARKED GRAVE	V	N/T GEORGE W SIMS
UNMARKED GRAVE	V	CLARENCE " TOOTIE BUG" TAYLOR N/T MARY JOHNSON GIBSON
UNMARKED GRAVE	V	N/T JOHN BROOKS
UNMARKED GRAVE	V	
UNMARKED GRAVE	V	
UNMARKED GRAVE	V	
UNMARKED GRAVE	V	N/T PETE EDDING
UNMARKED GRAVE	V	
UNMARKED GRAVE	V	
UNMARKED GRAVE	V	
UNMARKED GRAVE	V	
UNMARKED GRAVE	V	
UNMARKED GRAVE	V	N/T JOE ANNA PHILLIPS
UNMARKED GRAVE	V	N/T ED LEE
UNMARKED GRAVE	V	N/T HENRY TERRY
UNMARKED GRAVE	V	
UNMARKED GRAVE	V	N/T FRACE DANIELS
UNMARKED GRAVE	V	WATERS PLOT
UNMARKED GRAVE	V	WATERS PLOT
UNMARKED GRAVE	V	WATERS PLOT
UNMARKED GRAVE	V	WATERS PLOT
UNMARKED GRAVE	V	WATERS PLOT
UNMARKED GRAVE	V	WATERS PLOT
UNMARKED GRAVE	V	WATERS PLOT
UNMARKED GRAVE	V	N/T HENRY BRANNON WHITE
UNMARKED GRAVE	V	N/T HENRY BRANNON WHITE
UNMARKED GRAVE	V	
UNMARKED GRAVE	V	
UNMARKED GRAVE	V	
UNMARKED GRAVE	V	
UNMARKED GRAVE	V	N/T EG MC KENZIE
UNMARKED GRAVE	V	
UNMARKED GRAVE	V	
UNMARKED GRAVE	V	

UNMARKED GRAVE	V	N/T HAYWARD MC MILLIAN
UNMARKED GRAVE	V	N/T JD LEE
UNMARKED GRAVE	V	
UNMARKED GRAVE	V	
UNMARKED GRAVE	V	
UNMARKED GRAVE	V	
UNMARKED GRAVE	V	
UNMARKED GRAVE	V	N/T BETTY J MAGWOOD
UNMARKED GRAVE	V	N/T WILLIAM NELSON
UNMARKED GRAVE	V	
UNMARKED GRAVE	V	N/T EXIE WILLIAMS
UNMARKED GRAVE	V	N/T EXIE WILLIAMS
UNMARKED GRAVE	V	
UNMARKED GRAVE	V	
UNMARKED GRAVE	V	
UNMARKED GRAVE	V	
UNMARKED GRAVE	V	
UNMARKED GRAVE	V	
UNMARKED GRAVE	V	
UNMARKED GRAVE	V	
UNMARKED GRAVE	V	
UNMARKED GRAVE	V	
UNMARKED GRAVE	V	N/T DILLARD FAULK
UNMARKED GRAVE	V	
UNMARKED GRAVE	V	
UNMARKED GRAVE	V	
UNMARKED GRAVE	V	
UNMARKED GRAVE	V	
UNMARKED GRAVE	V	
UNMARKED GRAVE	V	
UNMARKED GRAVE	V	
UNMARKED GRAVE	V	
UNMARKED GRAVE	V	
UNMARKED GRAVE	V	
UNMARKED GRAVE	V	
UNMARKED GRAVE	V	
UNMARKED GRAVE	V	
UNMARKED GRAVE	V	
UNMARKED GRAVE	V	N/T EDDIE C CHISM
UNMARKED GRAVE	V	N/T ALICE MARIE HAMMONDS (SMALL)
UNMARKED GRAVE	V	
UNMARKED GRAVE	V	
UNMARKED GRAVE	V	N/T CHARLES A WARREN, 111
UNMARKED GRAVE	V	N/T NORA WARREN
UNMARKED GRAVE	W	
UNMARKED GRAVE	W	
UNMARKED GRAVE	W	
UNMARKED GRAVE	W	
UNMARKED GRAVE	W	
UNMARKED GRAVE	W	
UNMARKED GRAVE	W	
UNMARKED GRAVE	W	(SMALL)
UNMARKED GRAVE	W	(SMALL)
UNMARKED GRAVE	W	N/T GEORGIANNE L. HARPER

UNMARKED GRAVE	W	(SMALL)
UNMARKED GRAVE	W	
UNMARKED GRAVE	W	N/T HARRY H TANKS
UNMARKED GRAVE	W	
UNMARKED GRAVE	W	
UNMARKED GRAVE	W	
UNMARKED GRAVE	W	
UNMARKED GRAVE	W	
UNMARKED GRAVE	W	N/T EDDIE BELL PAYNE HARRIS
UNMARKED GRAVE	W	C/R
UNMARKED GRAVE	W	
UNMARKED GRAVE	W	N/T DOROTHY MAE CALDWELL
UNMARKED GRAVE	W	
UNMARKED GRAVE	W	
UNMARKED GRAVE	W	
UNMARKED GRAVE	W	
UNMARKED GRAVE	W	N/T RUTH SHIPMAN TENNERSON
UNMARKED GRAVE	W	
UNMARKED GRAVE	W	
UNMARKED GRAVE	W	
UNMARKED GRAVE	W	
UNMARKED GRAVE	W	N/T ANITA THIGPEN
UNMARKED GRAVE	W	
UNMARKED GRAVE	W	
UNMARKED GRAVE	W	
UNMARKED GRAVE	W	
UNMARKED GRAVE	W	N/T PATRICK DINK REYNOLDS
UNMARKED GRAVE	W	N/T MICHAEL DEWAYNE WARE
UNMARKED GRAVE	W	(SMALL) N/T RODERICK E "TWEETY-BIRD" WILLIAMS
UNMARKED GRAVE	W	N/T BILL FRANK WILLIAMS
UNMARKED GRAVE	W	
UNMARKED GRAVE	W	
UNMARKED GRAVE	W	
UNMARKED GRAVE	W	
UNMARKED GRAVE	W	N/T COREY ANTWAN TILLIS
UNMARKED GRAVE	W	
UNMARKED GRAVE	W	
UNMARKED GRAVE	W	
UNMARKED GRAVE	W	
UNMARKED GRAVE	W	
UNMARKED GRAVE	W	B/S C/R
UNMARKED GRAVE	W	
UNMARKED GRAVE	W	
UNMARKED GRAVE	W	
UNMARKED GRAVE	W	N/T CARRIE L COLEMAN
UNMARKED GRAVE	W	N/T TOMMI DANIELS
UNMARKED GRAVE	W	N/T JAMES DOUGLAS HAMMOND
UNMARKED GRAVE	W	
UNMARKED GRAVE	W	
UNMARKED GRAVE	W	
UNMARKED GRAVE	W	
UNMARKED GRAVE	W	N/T JESSE ROBINSON
UNMARKED GRAVE	W	
UNMARKED GRAVE	W	

EVERGREEN CEMETERY 2005
ELBA, ALABAMA

UNMARKED GRAVE	W			
UNMARKED GRAVE	W			
UNMARKED GRAVE	W			N/T DAVID MINCY
UNMARKED GRAVE	W			N/T LINDA CWAR
UNMARKED GRAVE	W			
VAN BLARICUM, W.A. "VAN"	E	1918	1999	
VAUGHAN, ANGUS	M	JUNE 6, 1826	JULY 13, 1908	S/W MARTHA O VAUGHAN
VAUGHAN, ANGUS CALDWELL	M	APR 22, 1865	JAN 24, 1924	S/W MARTHA ANN MISSOURI VAUGHAN
VAUGHAN, ANNA	*	2/4/1862	6/20/1910	
VAUGHAN, ANNIE L.	N	NOV 29, 1906	FEB 25, 1993	
VAUGHAN, CHARLES H.	N	APR 29, 1925	JUN 18, 1940	
VAUGHAN, DANIAL R.	M	FEB 3, 1872	MARCH 27, 1938	
VAUGHAN, DAVE	M	MARCH 28, 1892	FEBRUARY 7, 1961	
VAUGHAN, DAVID M.	M	OCT 12, 1874	APR 3, 1931	
VAUGHAN, EARNEST EUGENE	D	APRIL 17, 1876	DEC 26, 1940	S/W MARY HUDGENS VAUGHAN
VAUGHAN, EDGAR F.	N	JULY 24, 1904	APRIL 2, 1974	
VAUGHAN, EDITH H.	J	MAY 22, 1923	DEC 12, 2001	
VAUGHAN, ELLA JEAN	N	DEC 27, 1934		
VAUGHAN, EULA C.	N	JULY 8, 1874	OCT 16, 1952	
VAUGHAN, GEORGIA ANN LEE	N	JAN 20, 1894	JULY 20, 1973	
VAUGHAN, GEORGIA WASDEN	H	1851	1929	
VAUGHAN, HERMAN H.	N	FEB 13, 1898	DEC 18, 1957	
VAUGHAN, JESSE ANGUS	M	NOV 12, 1890	MAR 1, 1950	
VAUGHAN, JOHN ANGUS	N	NOV 17, 1892	JAN 15, 1975	
VAUGHAN, JOHN T.	N	NOV 30, 1865	JULY 3, 1948	
VAUGHAN, KATIE T.	N	JUNE 24, 1901	AUG 26, 1990	
VAUGHAN, LILLIE MAE	M	NOVEMBER 27, 1900	JANUARY 6, 1968	
VAUGHAN, MARTHA	M	FEB 1, 1887	SEPT 21, 1968	
VAUGHAN, MARTHA ANN MISSOURI	M	FEB 14, 1867	APR 7, 1907	S/W ANGUS CALDWELL VAUGHAN
VAUGHAN, MARTHA O.	M	FEB 14, 1832	JUNE 3, 1905	S/W ANGUS VAUGHAN
VAUGHAN, MARY HUDGENS	D	AUG 27, 1877	JUNE 28, 1961	S/W EARNEST EUGENE VAUGHAN
VAUGHAN, MINNIE BROOKS	M	NOV 7, 1888	MAR 10, 1964	
VAUGHAN, MISS ANNA	M	FEB 4, 1862	JUNE 20, 1910	
VAUGHAN, MISS IRENE	M	MAY 5, 1870	MAR 7, 1919	
VAUGHAN, MYRTLE O.	M	NOV 3, 1905	JUNE 26, 1997	S/W OSCAR VAUGHAN
VAUGHAN, NEALIE M.	M	OCT 13, 1919	SEPT 27, 1936	D/O JESSIE ANGUS & MINNIE F. VAUGHAN
VAUGHAN, OMA DYE	N	DEC 12, 1910	OCT 4, 1976	
VAUGHAN, OSCAR	M	MAY 15, 1901	JUNE 24, 1978	S/W MYRTLE O VAUGHAN
VAUGHAN, TED G.	N	AUG 13, 1931	JULY 18, 1998	F/S US NAVY SSG US ARMY KOREA
VAUGHAN, TWIN D/O	R	FEB 8, 1958	FEB 9, 1958	
VAUGHAN, VALLIE	M	APRIL 1, 1877	JULY 29, 1963	
VAUGHAN, W.B.	H			
VAUGHAN, W.C.	H	1846	1920	
VAUGHAN, WILL C.	N	DEC 5, 1906	SEPT 22, 1960	
VAUGHN, GEORGIER	*			W/O WG VAUGHN OUR MOTHER
VAUGHN, LENA	K	APRIL 9, 1882	MAY 26, 1956	
VAUGHN, W. OSCAR	K	JULY 8, 1874	MAY 4, 1952	
VAUGHN, W.B.	*			
VAUGHN, W.G	*			H/O GEORGIER VAUGHN
VEASEY, EDWARD W.	U			
VEASEY, GEORGE W.	U	FEB 22, 1882	FEB 5, 1959	S/W LELA BOWDEN VEASEY
VEASEY, LELA BOWDEN	U	FEB 22, 1892	AUG 15, 1964	S/W GEORGE W VEASEY
VEASEY, RUBIE L.	U	JUNE 28, 1916	DEC 17, 1916	
WADDAIL, WILLIAM ADAM	H	JUNE 26, 1983	DEC 19, 1995	

WALDON, CLIFTON BELL	N	SEPT 19, 1901	OCT 27, 1934	
WALDON, J.P.	N	AUG 2, 1916	AUG 7, 1941	
WALDON, JOSEPH (DUMP)	N	NOV 13, 1868	DEC 21, 1933	S/W LEUGENIA HEARN WALDON FATHER
WALDON, LEUGENIA HEARN	N	DEC 15, 1871	APRIL 21, 1954	S/W JOSEPH (DUMP) WALDON MOTHER
WALKER, ALFRED	L	JULY 3, 1880		
WALKER, FLORENCE D.	F	JUNE 16, 1877	MARCH 8, 1958	S/W JOHN A WALKER
WALKER, GERTRUDE	F	OCT 20, 1909	AUG 15, 1915	
WALKER, JAMES HOWARD	F	1883	1962	S/W M RETT HURD WALKER
WALKER, JAMES M.	F	1858	1909	S/W JULIA T. WALKER
WALKER, JOHN A.	F	JUNE 5, 1880	NOV 20, 1918	S/W FLORENCE D WALKER
WALKER, JULIA T.	F	1853	1928	S/W JAMES M WALKER
WALKER, LENA HAM	M		DEC 11, 1988	
WALKER, M. RETT HURD	F	1881	1968	S/W JAMES HOWARD WALKER
WALKER, MOLLIE BLUE	F	OCT 10, 1892	APRIL 11, 1949	
WALKER, NETTIE RUTH	F	SEPT 8, 1888	JUNE 17, 1966	
WALKER, TANKARD	F	MARCH 15, 1913	JULY 14, 1915	
WARD, MATTIE M.	A	MAY 30, 1888	DEC 25, 1971	
WARD, WILLIAM H.	A	NOV 29, 1879	JAN 4, 1947	MASON SYMBOL
WARD, WILLIAM HOWARD	*		5/20/1953	S/O LOUISE & JOHN R WARD
WARE	W			C/R
WARE, DAVID BERNARD	W	SEPT 3, 1960	AUG 3, 2004	US ARMY
WARE, LARRY LEE	T	OCT 2, 1960	APRIL 3, 1987	
WARE, LUCENE	W	JAN 12, 1933	SEPT 20, 1998	
WARE, MICHAEL DEWAYNE	W	APRIL 3, 1970	JUNE 1, 1974	
WARREN, C. CARRELL	H	FEB 4, 1877	OCT 2, 1962	
WARREN, CHARLES A., 111	V	SEPT 14, 1973	SEPT 3, 1976	
WARREN, CROOK C.	C	1892	1931	
WARREN, JOHN J.	H	JULY 16, 1860	MAY 3, 1927	
WARREN, LUCY CONNOLLY	C	1862	1937	W/O WILLIARD M. WARREN
WARREN, MARY LEE	S	MAR 28, 1906	APRIL 10, 2002	DAR
WARREN, NORA	V	JUNE 22, 1917	JUN 17, 1991	
WARREN, ROBERT A.	C	JAN 23, 1891	OCT 6, 1908	S/O WM & LB WARREN
WARREN, WALTER OLYN	S	DEC 26, 1904	JAN 23, 1990	
WARREN, WILLIARD M.	C	SEPT 5, 1860	SEPT 6, 1918	WOODMAN OF THE WORLD
WASDEN, JULIA	H	1855	1923	
WATERS, ANNIE BLUE	K	MAR 24, 1893	OCT 11, 1949	
WATERS, GRACE METCALF	K	APRIL 19, 1915	SEPT 18, 1994	
WATERS, HARVEY A 2ND	K	AUG 4, 1914	DEC 8, 1958	
WATERS, HARVEY A., M.D.	K	SEPT 6, 1888	JULY 17, 1918	DELTA O ALPHA
WATERS, LEROY	V	JUNE 25, 1928	JUNE 28, 1973	
WATKINS, ANN O.	C	JUNE 1, 1921	JUNE 17, 2001	D/O CHARLES D. & VERA BRYAN DRIGGERS
WATKINS, ETHEL SAWYER	J	DEC 12, 1906	NOV 22, 1980	
WATKINS, WILLIAM ROY	J	APR 24, 1900	NOV 30, 1992	
WEEKS, IDA	W		DIED 1951	S/W PINK WEEKS
WEEKS, PINK	W		DIED 1941	S/W IDA WEEKS
WENTELA, MYRTLE PINCKARD	E	JAN 27, 1918	JUL 9, 1992	
WENTELA, WILLIAM W.	E	SEPT 8, 1926		
WESTBROOK, W.W.	*			
WHATLEY, HERBERT SPENCER	K	OCT 27, 1894	JUNE 19, 1964	S/W LOIS BRUNSON F/S FATHER
WHATLEY, LOIS BRUNSON	K	OCT 5, 1910	AUG 14, 1998	S/W HERBERT SPENCER WHATLEY
WHITE, ACQUANNETTE "NETTIE"	U	APRIL 22, 1952	OCT 8, 1992	
WHITE, B.B.	V	JULY 6, 1865	FEB 10, 1951	
WHITE, CHARLES	V	AUG 15, 1927	OCT 2, 1948	ALABAMA PFC QMC WORLD WAR 2
WHITE, HENRY BRANNON	V	NOV 22, 1921	JULY 19, 1971	ASA FORCE WORLD WAR 2 KOREA VIETNAM

WHITE, MAE H.	E	MAY 12, 1907	AUG 15, 1990	
WHITE, MINNIE LEE	H	JUNE 21, 1883	MARCH 9, 1980	
WHITE, NOLA	V	1891	1960	
WHITE, SUSIE	V	JAN 12, 1874	JAN 3, 1945	
WHITE, TALLEY B.	E	MARCH 14, 1905	MARCH 8, 1952	
WHITE, W. C.	V	1890	1965	
WHITE, WILLIAM J.	H	JAN 2, 1881	OCT 6, 1965	
WHITE, WYLLIE D.	V	APRIL 6, 1929	NOV 2, 1967	ALABAMA M SGT 4510 CBT CREW TNG WG AF
WHITEHURST, BESSIE M.	V	APRIL 22, 1907	SEPT 22, 1979	MOTHER
WHITEHURST, T.H.	V	SEPT 25, 1907	SEPT 18, 1990	FATHER
WHITELAW, ELEANOR BOYD	M	AUG 30, 1914	JAN 2, 2002	
WHITMAN, BONNIE	K	OCT 29, 1891	JAN 27, 1960	
WHITMAN, BRAXTON BRAGG	H	MAY 31, 1906	DEC 10, 1923	S/O TJ & IDA B WHITMAN
WHITMAN, IDA B.	H	OCTOBER 22, 1867	AUG 26, 1937	
WHITMAN, IDA BELLE JAMES	K	APR 16, 1899	JULY 26, 1946	
WHITMAN, T.J.	H	JULY 5, 1866	MAY 18, 1945	
WHITMAN, WALTER	K	AUG 5, 1889	OCT 17, 1966	
WICKER, ADDIE B.	L	FEB 7, 1897	NOV 10, 1960	S/W LESTER M WICKER
WICKER, AMANDY THEO	D	JAN 9, 1894	OCT 29, 1955	S/W JC WICKER
WICKER, DUARD WAYNE	L	JAN 14, 1923	AUG 17, 1956	ALABAMA MM3 USNR WORLD WAR 2
WICKER, J.C.	D	MARCH 1, 1889	DEC 12, 1974	S/W AMANDY THEO
WICKER, LESTER M.	L	APR 16, 1894	DEC 5, 1987	S/W ADDIE B WICKER
WICKER, WILLARD W.	L	NOV 6, 1921	FEB 7, 1944	ALABAMA TEC 5 478 OM TRUCK REGT WORLD WAR 2
WILKERSON	M		JAN 9, 1903	I/S/O JOHN HALBERT & ANTOINETTE WILKERSON
WILKERSON, CARRIE JEWEL	H	DEC 21, 1896	APRIL 19, 1899	D/O ? WILKERSON F/S JW
WILKERSON, ESTELLE D.	C	JULY 18, 1902	SEPT 14, 1980	
WILKERSON, JOHN C.	C	DEC 24, 1898	FEB 14, 1935	
WILKERSON, WILLIAM HAM	H	NOV 26, 1892	SEPT 16, 1900	F/S WHW
WILKS, LOLA M.	C	OCT 21, 1894	DEC 3, ?	
WILLAMSON, CLINE H.	D	1917	1990	SFC US ARMY WORLD WAR 2
WILLIAMS, BILL FRANK	W	?	1945	
WILLIAMS, CLARENCE ED	W	APRIL 1, 1948	FEB 28, 1965	
WILLIAMS, EXIE	V	1908	2000	
WILLIAMS, H.L. "BUCK"	N	OCT 7, 1921	FEB 14, 1963	S/W LOUISE G WILLIAMS
WILLIAMS, IDA P.	N	DEC 28, 1914	MAR 28, 1979	
WILLIAMS, JOHN B. "DOVE"	*	5/22/1893	8/20/1965	H/O WILLIE AGNESS WILLIAMS
WILLIAMS, LOUISE G.	N	FEB 18, 1928		S/W HL "BUCK" WILLIAMS
WILLIAMS, NATHAN	N	JAN 10, 1912	AUG 1984	
WILLIAMS, RICHARD	N	1873	1939	S/W ZEFF WILLIAMS FATHER
WILLIAMS, RODERICK E. "TWEETY-BIRD"	W	DEC 2, 1965	DEC 17, 1987	
WILLIAMS, RUBY G.	W	NOV 23, 1915	AUG 23, 1984	
WILLIAMS, THOMAS EDWIN	W	DEC 28, 1935	JAN 8, 1992	
WILLIAMS, W. R.	*			
WILLIAMS, WILLIE AGNESS	*	1/12/1912		W/O JOHN B "DOVE" WILLIAMS
WILLIAMS, ZEFF	N	1883	1958	S/W RICHARD WILLIAMS MOTHER
WILLIAMSON, ANCEL	W	AUG 3, 1877	DEC 4, 1962	
WILLIAMSON, MARY FRANCES	D	NOV 19, 1921	NOV 20, 1993	
WILLIAMSON, SYLVIA CLYDE	D	APR 12, 1950	APR 15, 1950	D/O CLINE & MARY F WILLIAMSON
WILLIS, ?	V	JUNE ?, 188?	JUNE ?, 1952	C/R
WILLIS, CORA LEE	E	DEC 8, 1899	FEB 22, 1960	S/W JW LESTER WILLIS
WILLIS, JW LESTER	E	AUG 27, 1894	MAY 15, 1956	S/W CORA LEE WILLIS
WILSON, CASSIE HAMMOND	V	SEPT 13, 1881	MAR 20, 1954	
WILSON, DAVID JR.	W	MAY 10, 1963	MAY 14, 1963	S/O MR & MRS DAVID WILSON
WILSON, DAVID WAYNE	W	AUGUST 28, 1941	NOVEMBER 28, 1986	H/O THERESA GAIL F/O CHRISTOPHER

WILSON, DESSIE R.	N	FEB 13, 1890	JUNE 26, 1973	
WILSON, DIANE	W	AUG 23, 1961	AUG 23, 1961	D/O MR & MRS DAVID WILSON
WILSON, EUGENIE	V	DEC 25, 1894	DEC 26, 1967	
WILSON, FANNIE P.	E	MAR 14, 1852	JUL 12, 1904	(CLARK PLOT)
WILSON, JESSICA STACY	W	AUGUST 14, 1964	AUGUST 15, 1964	
WILSON, JESSIE AUSTIN	W	APR 10, 1907	SEPT 6, 1958	
WILSON, JOHNNIE MACK	W	JULY 9, 1928	APR 4, 1995	STM1 US NAVY WORLD WAR 2
WILSON, JOSEPH ERNEST	N	DEC 26, 1873	DEC 27, 1943	
WILSON, LILY WINDHAM	W	SEPT 26, 1907	MAR 19, 2001	
WILSON, LONNIE MAE	W	FEB 18, 1907	MAY 26, 1995	
WILSON, M.V.	T	MAR 4, 1861	FEB 19, 1927	S/W MARY WILSON F/S MVW
WILSON, MARY	T	JUNE 12, 1862		W/O MV WILSON F/S MW
WILSON, WILLIAM A.	E	JUNE 2, 1844	MAR 1, 1924	(CLARK PLOT)
WILSON, WILLIE C.	W	JULY 5, 1925	AUG 24, 1950	GEORGIA PVT 3258 QM SERVICE CO WORLD WAR 2
WINDHAM	F	AUG 20, 1914	AUG 20, 1914	I/S/O WP & DAISY B WINDHAM
WINDHAM	H			C/R N/T JOHN SAMUEL WINDHAM
WINDHAM, BARNARD	E	JAN 10, 1892	DEC 2, 1912	S/O TP & IOLA WINDHAM (WOODMAN OF THE WORLD SYMBOL)
WINDHAM, CHARLES FULLER	K	FEB 9, 1958	APRIL 24, 1975	
WINDHAM, DAISY B.	F	MAR 5, 1887	MAR 30, 1981	
WINDHAM, EDNA GRADY	E	DEC 2, 1889	MAR 20, 1918	
WINDHAM, ELLA RUTH	H	NOV 11, 1900?	NOV 1, 1901	D/O JS & LUCIE WINDHAM
WINDHAM, EMMA	H	APRIL 12, 1889	APRIL 12, 1965	S/W MAYE WINDHAM
WINDHAM, EMMA L.	*	5/25/1886	7/23/1969	W/O JAMES R WINDHAM
WINDHAM, IMOGINE	*	9/2/1925	May-30	D/O EMMA L & JAMES R WINDHAM
WINDHAM, IOLA KIMMEY	E	JUNE 28, 1867	JAN 18, 1945	
WINDHAM, JACK BEASLEY	S	AUGUST 28, 1908	FEBRUARY 14, 1998	
WINDHAM, JAMES R.	*	12/11/1877	12/11939	H/O EMMA L WINDHAM
WINDHAM, JESSIE LEE	S	JAN 13, 1910	MARCH 10, 2001	
WINDHAM, JOHN MORGAN	K	OCT 30, 1893	OCT 5, 1972	ALABAMA CPL CO H 167 INFANTRY WORLD WAR 1
WINDHAM, JOHN SAMUEL	H	APR 6, 1858	DEC 27, 1928	S/W LUCIE STOUDENMIER WINDHAM
WINDHAM, LUCIE STOUDENMIER	H	NOV 2, 1859	APR 20, 1932	S/W JOHN SAMUEL WINDHAM
WINDHAM, LUCY	*			
WINDHAM, MABEL	*	9/15/1899	10/4/1899	D/O JS & LUCICE WINDHAM
WINDHAM, MAGALINE	*	1920	1920	D/O EMMA L & JAMES R WINDHAM 3M
WINDHAM, MATTIE ANNIE	K	FEB 7, 1898	DEC 12, 1988	
WINDHAM, MAYE	H	FEB 20, 1886	MAY 28, 1953	S/W EMMA WINDHAM
WINDHAM, THOMAS P.	E	AUG 31, 1860	OCT 21, 1937	MASON SYMBOL
WINDHAM, W.P.	F	1872	1947	SHRINER
WINSTON, BRUNEASE	J	SEPT 5, 1920	SEPT 9, 1990	
WINSTON, CLAIR HAM	E	DEC 23, 1912	MAR 11, 1999	
WINSTON, DAISIE EVELYN	E	JULY 6, 1882	AUG 24 1954	
WINSTON, FRANK SHEALEY	E	DEC 9, 1908	NOV 9, 1911	
WINSTON, HARRIS	E	APRIL 18, 1907	OCT 25, 1994	
WINSTON, HARRIS JR	E	MAY 13, 1942	JULY 20, 1942	
WINSTON, OLIN SANFORD JR	E	JULY 20, 1913	JULY 17, 1940	
WINSTON, OLIN SANFORD SR	E	JULY 6, 1872	OCT 16, 1935	
WINSTON, ROGER B. SR.	J	MAY 11, 1916	JUNE 3, 1974	H/S CPL US ARMY
WISE,	HD	1907		N/T FRANCES ? WISE
WISE, ALICE W.	HA	AUG 11, 1905	AUG 23, 1910	
WISE, ASHLEY M.	E	APR 25, 1972	JAN 10, 2004	S/W STACY N.
WISE, FAY	V	AUG 13, 1956	MAY 27, 1993	
WISE, FRANCES ?	HD	MAY ?, 1837	FEB 3, 1897	W/O JQ WISE
WISE, GAPPA H.	M	DEC 12, 1888	FEB 1, 1925	S/W WILLIE ALMA WISE
WISE, I/D/O JACK & OLENE WISE	V		OCT 20, 1942	

WISE, I/D/O JIMMY & SHIRLEY WISE	W	NOV 20, 1968	NOV 20, 1968	
WISE, I/S/O JW & LE	HA	MAY 2, 1900	OCT 5, 1901	
WISE, INFANT	*	11/1/1886		I/O JW & LE WISE
WISE, J.C.	*			
WISE, J.Q.	*	5/14/1838	6/20/1921	H/O RUTHA C WISE
WISE, JAMES J.	W	APRIL 24, 1909	SEPT 14, 1959	
WISE, JAMES J., JR	W	DEC 5, 1940	JAN 6, 1985	
WISE, JOHN B.S.	HA	AUG 14, 1902	OCT 3, 1903	
WISE, JOSEPH W.	HA	JAN 6, 1860	MAY 27, 1932	
WISE, KAY	V	AUG 13, 1956	NOV 21, 1985	
WISE, LAURA E.	HA	APRIL 1865	SEPT 1950	W/O JW WISE
WISE, MARY	HA	NOV 1, 1825	JAN 26, 1919	W/O H. WISE
WISE, MARY ALICE	W			NOT MARKED
WISE, RUTHA C.	HD	NOV 27, 1835	APRIL 9, 1871	W/O Q WISE
WISE, STACY N.	E	JUNE 9, 1974		S/W ASHLEY M.
WISE, VIRGINIA AUGUSTA	*	7/16/1853	2/19/1917	W/O JQ WISE
WISE, WILLIE ALMA	M	MAR 28, 1890	JUNE 2, 1925	S/W GAPPA H. WISE
WOOD, BONNIE D	E	NOV 4, 1892	NOV 5, 1984	
WOOD, JOHN DEMPSEY	E	DEC 12, 1885	JUNE 3, 1957	
WOODHAM, ELLA RICHBURG	U	AUG 25, 1875	APR 24, 1953	
WOODHAM, THERON P.	E	OCT 26, 1892	JUNE 16, 1953	
WOODHAM, WINNIE	E	JANUARY 14, 1894	DECEMBER 3, 1937	
WORRELL, CHRISTINE D.	J	MARCH 21, 1916	DECEMBER 27, 1996	
WORRELL, LUTHER GORDON	J	JULY 21, 1910	APRIL 5, 1981	
WRIGHT, FLORRIE H.	F	1905	1997	S/W JAMES V. WRIGHT
WRIGHT, JAMES V.	F	1897	1959	S/W FLORRIE H. WRIGHT
WYNN, JOHN G.	U	JUNE 3, 1903	FEB 3, 1962	
YATES, DAVID	V	SEPT 18, 1890	JUNE 20, 1950	ALABAMA PVT 44 SPRUCE SQ WORLD WAR 1
YELVERTON	HA	FEB 25, 1854	MAY 16, 1856	B/S
YELVERTON, GEORGE G.	HA	AUG 16, 1815	JULY 19, 1849	S/O GT & MB YELVERTON
YELVERTON, HON. GAPPA T.	HA	MARCH 2, 1814	SEPT 19, 1885	H/O MARTHA B YELVERTON
YELVERTON, JOHNNIE MAE	U	JAN 1, 1903	FEB 26, 2001	
YELVERTON, MARTHA B.	HA	AUG 27, 1823	AUG 2?, 1909	W/O GAPPA T. YELVERTON
YELVERTON, RALPH H.	U	1904	1986	SGT US ARMY WORLD WAR 2
YOUNG B.A. (GUS)	G	NOV 19, 1887	OCT 22, 1946	
YOUNG, MINNIE E.	G	OCT 23, 1893	NOV 6, 1981	
YOUNG, ABNER WAYLAND	K	SEPT 6, 1890	JULY 29, 1964	
YOUNG, BEULAH B.	K	1901	1981	
YOUNG, EVIE F.	D	SEPT 1, 1889	DEC 29, 1978	
YOUNG, FANNIE LOU WINDHAM	K	AUG 14, 1891	DEC 22, 1977	
YOUNG, FLORENCE TAYLOR	T	FEB 18, 1861	FEB 12, 1940	
YOUNG, IDA T.	B	SEP 24, 1866	FEB 26, 1962	
YOUNG, JAMES C.	T	SEPT 28, 1858	DEC 23, 1945	
YOUNG, JAMES SAMUEL	K	APR 14, 1933	NOV 4, 1965	
YOUNG, JAMES W.	G	JUNE 18, 1927	JUNE 13, 1990	
YOUNG, JOE L.	B	JUNE 8, 1863	SEPT 30, 1941	
YOUNG, JOE TAYLOR	D	FEB 9, 1885	JULY 9, 1945	
YOUNG, JOHN TAYLOR	D	MAR 2, 1925	MAR 27, 1987	
YOUNG, NELLIE ROWE	H	DEC 21, 1890	NOV 16, 1922	
YOUNG, SAM B.	K	1895	1958	
ZIGLAR, ALENE OWEN	N	AUG 6, 1913	OCT 25, 1994	
ZIGLAR, JAMES SPENCER	N	AUGUST 6, 1906	MARCH 16, 1969	
ZIMMERMAN, DOT HOWELL HAMM	F	APR 8, 1903	JUNE 6, 2001	
ZIMMERMAN, LTC CLINTON CHARLES	F	DEC 3, 1908	JULY 2, 1991	

EVERGREEN CEMETERY 2005
ELBA, ALABAMA

SECTION	NAME	BIRTH	DEATH	OTHER
A	ADDISON, EDWARD GORDON	DEC 6, 1921	JAN 15, 1994	PFC U.S. ARMY WORLD WAR 2
A	AMOS, ANNIE NILWON	APRIL 19, 1911	JANUARY 31, 1912	D/O J.B. & LURLINE AMOS
A	AMOS, ISAAC L.	MAY 9, 1854	FEB 7, 1917	
A	AMOS, JAMES BEVERLY	FEB 10, 1880	JULY 23, 1940	GRANDPARENTS OF LUDLOW BOYD HALLMAN III
A	AMOS, JAMES BEVERLY	NOVEMBER 30, 1920	JUNE 9, 1921	S/O J.B. & LURLINE AMOS
A	AMOS, LENA BEVERLY	MAY 1, 1913	DECEMBER 13, 1913	D/O J.B. & LURLINE AMOS
A	AMOS, LURLINE TOWNSEND		MAY 31, 1976	W/O JAMES BEVERLY AMOS GRANDPARENTS OF LUDLOW BOYD HALLMAN III
A	AMOS, TEMPIE E. SMART	AUG 11, 1862	NOV 13, 1925	W/O ISAAC L. AMOS
A	BLACKMON, C.R.	APR 17, 1906	APR 2, 1984	S/W ICIE BLACKMON
A	BLACKMON, CLIFFORD	1933	1934	
A	BLACKMON, FRANK A.	1906	1977	
A	BLACKMON, G.W.	MAY 1,1886	FEB 19, 1962	
A	BLACKMON, ICIE D.	NOV 11, 1905	JULY 9, 1960	S/W C.R. BLACKMON
A	BLACKMON, JOSIE	MAR 27, 1880	MAR 28, 1957	
A	BLACKMON, LOIS MAE	MAY 30, 1910	DEC 26,1947	
A	BLACKMON, LOZO			S/O G.W. & J.C. BLACKMON (UNREADABLE)
A	BLACKMON, MARTHA F.	DEC 12, 1853	DEC 5, 1911	W/O B.W. BLACKMON (BROKEN STONE)
A	BLACKMON, OLA MEACHAM	1901		
A	BLACKMON, OSCAR E.	SEPT 16, 1908	MAR 20, 1981	
A	BLACKMON, QUENTON			INFANT S/O CR & ICIE BLACKMON
A	BLAIR, J. FRANK	JUNE 19, 1884	APRIL 15, 1938	
A	BLAIR, L. ALVENIA	MAY 17, 1887	SEPT 13, 1952	
A	BRYAN, FRED D.	NOV 14, 1907	AUG 9, 1990	
A	BRYAN, HENRY CHARLES	OCT 13, 1912	JUNE 20, 1970	ALABAMA SSGT 478 AMPH TRUCKCO TC WW2
A	BRYAN, HENRY CISNA	1850	1926	
A	BRYAN, MARY A.	1858	1923	
A	BRYAN, MARY ALICE	APR 22, 1939	DEC 5, 1939	
A	BRYAN, MARY EVELYN	MARCH 4, 1884	FEBRUARY 7, 1927	
A	BRYAN, MYRTLE THOMAS	SEPT 9, 1915	MAY, 31 1994	
A	BRYAN, RAYMOND V.	NOVEMBER 4, 1879	APRIL 3, 1937	
A	BRYAN, RENZO C.	1888	1962	
A	BRYAN, VELA S.	1888	1952	
A	DAVIS, LURA J.	FEB 22, 1916	AUG 19, 1961	
A	DEWBERRY, JAMES A "JIM"	NOV 7, 1901	APRIL 7, 1970	S/W SUSIE B. DEWBERRY
A	DEWBERRY, SUSIE B.	MAY 17,1913	MAY 8, 1983	S/W JAMES A. DEWBERRY
A	HAWKINS, CLEO	JAN 31, 1912	OCT 3, 1985	WORLD WAR 2 ARMY 1944
A	HAWKINS, LILLA SLAWSON	NOV 12, 1915	OCT 2, 1941	W/O CLEO HAWKINS
A	HAWKINS, RUTH BOWDOIN	SEPT 19, 1914	DEC 21, 1989	
A	RUDER, CHARLES	JUNE 1856	JUNE 1910	
A	TUBB, FRANCES EVELYN	FEB 13, 1909	MAR 16, 1987	
A	TUBB, REV LOYD W.	JAN 5, 1900	OCT 4, 1963	
A	UNMARKED GRAVE			
A	UNMARKED GRAVE			
A	UNMARKED GRAVE			
A	UNMARKED GRAVE			
A	UNMARKED GRAVE			
A	UNMARKED GRAVE			
A	UNMARKED GRAVE			
A	UNMARKED GRAVE			
A	WARD, MATTIE M.	MAY 30, 1888	DEC 25, 1971	
A	WARD, WILLIAM H.	NOV 29, 1879	JAN 4, 1947	MASON SYMBOL

B	ARMOR, JOHN H.	MAR 3, 1881	NOV 19, 1931	
B	ARMOR, JOHN WILLIAM	AUG 13, 1914		
B	ARMOR, OSSIE M.	MAY 31, 1886	JAN 15, 1951	
B	KIMBLE, J.H.	MAY 28, 184?	AUG 29, 1910	(BROKEN STONE)
B	UNMARKED GRAVE			
B	YOUNG, IDA T.	SEP 24, 1866	FEB 26, 1962	
B	YOUNG, JOE L.	JUNE 8, 1863	SEPT 30, 1941	
C	BOAZMAN, ELISHA P.	MAY 20, 1850	MAY 19, 1930	
C	BOAZMAN, ELLA ADAMS	JUNE 13, 1861	SEPT 5, 1917	
C	BOAZMAN, MATTIE KATE	1897	1975	
C	BONNEAU, BESSIE BRYAN	DEC 28, 1886	DEC 10, 1910	
C	BONNEAU, DR. W.H., JR.	1857	1912	
C	BONNEAU, JOHN JACOB	DEC 12, 1919	JAN 10, 1996	
C	BONNEAU, JOHN MOORER	JAN 25, 1887	MAR 11, 1942	MASON SYMBOL
C	BONNEAU, LEVI CONNOLLY	1895	1910	
C	BONNEAU, MAMIE TILL	NOV 16, 1884	JAN 20, 1971	
C	BONNEAU, NANNIE CONNOLLY	1859	1932	W/O DR WH BONNEAU JR
C	BONNEAU, OLIVIA MOORER	1829	1910	W/O DR. WH BONNEAU SR
C	BONNEAU, WILLIE L.	1888	1938	W/O ROBERT MICHAEL BONNEAU
C	BOUTWELL, IDA	FEB 18, 1869	OCT 24, 1947	S/W WW BOUTWELL MOTHER
C	BOUTWELL, LEROY	APR 29, 1914	DEC 15, 1961	S/W MAGGIE R BOUTWELL
C	BOUTWELL, LILLIE F.	FEB 23, 1895	APR 26, 1970	S/W NOAH W BOUTWELL
C	BOUTWELL, MAGGIE R.	DEC 24, 1920		S/W LEROY BOUTWELL
C	BOUTWELL, MARTHA A.		OCT 15, 1920	AGE 54 YEARS F/S WMB
C	BOUTWELL, NOAH W.	JUNE 29, 1887	FEB 3, 1960	S/W LILLIE F BOUTWELL
C	BOUTWELL, W. M.	MARCH 9, 1903	FEB 2, 1921	F/S MAB
C	BOUTWELL, W.W.	AUG 20, 1862	DEC 24, 1939	S/W IDA BOUTWELL FATHER
C	BOWDEN, ETHELENE	FEB 11, 1907	NOV 4, 2003	
C	BOWDEN, GUSSIE	MAY 20, 1916	SEPT 27, 1944	FRANCE SGT 654 TANK DESTROYER BN WORLD WAR 2 PH
C	BOWDEN, MARY IDA	MAY 16, 1871	AUG 9, 1955	
C	BOWDEN, MILLARD	FEB 28, 1883	APR 17, 1951	
C	BOWDEN, OCTAWA			D/O (CAN'T READ REST)
C	BOWDEN, ODIS	APRIL 10, 1913	SEPT 17, 1993	US ARMY WORLD WAR 2 KOREA
C	BOWDEN, RUTH	FEB 5, 1921	APR 2, 1995	
C	BOWDEN, TURNER M.	SEPT 12, 1872	SEPT 12, 1965	
C	BOWDEN, W.C.	AUG ?, 1881	??, 190?	H/O ELIZABETH
C	CAMPBELL, JOY WAMBLES	NOV 9, 1929	JULY 12, 1998	F/S HER CHILDREN D THOMPSON J FAULK
C	CARTER, HENRY	MAY 1, 1888	SEPT 2, 1942	S/W NETTIE L CARTER (FATHER)
C	CARTER, JAMES HENRY	MAY 27, 1921	OCT 15, 1955	ALABAMA PVT US ARMY WORLD WAR 2
C	CARTER, NETTIE L.	AUG 12, 1903	DEC 17, 1991	S/W HENRY CARTER (MOTHER)
C	CROCKER			N/T JERIEL
C	CROCKER,	MARCH ?, 1901	1930	FATHER N/T ANNIE
C	CROCKER, ANNIE EDWARDS	MAR 5, 1886	NOV 17, 1962	
C	CROCKER, EMMA	NOV 27, 1877	MAR 25, 1991	
C	CROCKER, JERIEL SR.	JAN 2, 1923	JUNE 23, 2000	F/S US NAVY WORLD WAR 2 KOREA
C	CROCKER, W.F.	JUNE 11, 1874	APR 9, 1949	
C	DICKINSON, ROY	SEPT 7, 1925	FEB 25, 1945	ALABAMA PFC MARINES 3 MARINE DIV WORLD WAR 2
C	DOWLING, MARY HARPER	1898	1992	
C	DOWLING, OSWELL	1888	1940	
C	DRIGGERS, CHARLES D.	APRIL 1899	DEC 1975	
C	DRIGGERS, EVA L.	AUG 7, 1905	OCT 22, 1995	S/W JOHNNY F. DRIGGERS
C	DRIGGERS, JOHNNY F.	NOV 28, 1897	JAN 6, 1978	S/W EXA L DRIGGERS
C	DRIGGERS, ODIS	MAY 5, 1861	JAN 23, 1932	
C	DUBOSE, ISAIAH MONROE	1853	1913	S/W ROSE ANNAH DUBOSE

EVERGREEN CEMETERY 2005
ELBA, ALABAMA

SECTION	NAME	BIRTH	DEATH	OTHER
A	ADDISON, EDWARD GORDON	DEC 6, 1921	JAN 15, 1994	PFC U.S. ARMY WORLD WAR 2
A	AMOS, ANNIE NILWON	APRIL 19, 1911	JANUARY 31, 1912	D/O J.B. & LURLINE AMOS
A	AMOS, ISAAC L.	MAY 9, 1854	FEB 7, 1917	
A	AMOS, JAMES BEVERLY	FEB 10, 1880	JULY 23, 1940	GRANDPARENTS OF LUDLOW BOYD HALLMAN III
A	AMOS, JAMES BEVERLY	NOVEMBER 30, 1920	JUNE 9, 1921	S/O J.B. & LURLINE AMOS
A	AMOS, LENA BEVERLY	MAY 1, 1913	DECEMBER 13, 1913	D/O J.B. & LURLINE AMOS
A	AMOS, LURLINE TOWNSEND		MAY 31, 1976	W/O JAMES BEVERLY AMOS GRANDPARENTS OF LUDLOW BOYD HALLMAN III
A	AMOS, TEMPIE E. SMART	AUG 11, 1862	NOV 13, 1925	W/O ISAAC L. AMOS
A	BLACKMON, C.R.	APR 17, 1906	APR 2, 1984	S/W ICIE BLACKMON
A	BLACKMON, CLIFFORD	1933	1934	
A	BLACKMON, FRANK A.	1906	1977	
A	BLACKMON, G.W.	MAY 1,1886	FEB 19, 1962	
A	BLACKMON, ICIE D.	NOV 11, 1905	JULY 9, 1960	S/W C.R. BLACKMON
A	BLACKMON, JOSIE	MAR 27, 1880	MAR 28, 1957	
A	BLACKMON, LOIS MAE	MAY 30, 1910	DEC 26,1947	
A	BLACKMON, LOZO			S/O G.W. & J.C. BLACKMON (UNREADABLE)
A	BLACKMON, MARTHA F.	DEC 12, 1853	DEC 5, 1911	W/O B.W. BLACKMON (BROKEN STONE)
A	BLACKMON, OLA MEACHAM	1901		
A	BLACKMON, OSCAR E.	SEPT 16, 1908	MAR 20, 1981	
A	BLACKMON, QUENTON			INFANT S/O CR & ICIE BLACKMON
A	BLAIR, J. FRANK	JUNE 19, 1884	APRIL 15, 1938	
A	BLAIR, L. ALVENIA	MAY 17, 1887	SEPT 13, 1952	
A	BRYAN, FRED D.	NOV 14, 1907	AUG 9, 1990	
A	BRYAN, HENRY CHARLES	OCT 13, 1912	JUNE 20, 1970	ALABAMA SSGT 478 AMPH TRUCKCO TC WW2
A	BRYAN, HENRY CISNA	1850	1926	
A	BRYAN, MARY A.	1858	1923	
A	BRYAN, MARY ALICE	APR 22, 1939	DEC 5, 1939	
A	BRYAN, MARY EVELYN	MARCH 4, 1884	FEBRUARY 7, 1927	
A	BRYAN, MYRTLE THOMAS	SEPT 9, 1915	MAY, 31 1994	
A	BRYAN, RAYMOND V.	NOVEMBER 4, 1879	APRIL 3, 1937	
A	BRYAN, RENZO C.	1888	1962	
A	BRYAN, VELA S.	1888	1952	
A	DAVIS, LURA J.	FEB 22, 1916	AUG 19, 1961	
A	DEWBERRY, JAMES A "JIM"	NOV 7, 1901	APRIL 7, 1970	S/W SUSIE B. DEWBERRY
A	DEWBERRY, SUSIE B.	MAY 17,1913	MAY 8, 1983	S/W JAMES A. DEWBERRY
A	HAWKINS, CLEO	JAN 31, 1912	OCT 3, 1985	WORLD WAR 2 ARMY 1944
A	HAWKINS, LILLA SLAWSON	NOV 12, 1915	OCT 2, 1941	W/O CLEO HAWKINS
A	HAWKINS, RUTH BOWDOIN	SEPT 19, 1914	DEC 21, 1989	
A	RUDER, CHARLES	JUNE 1856	JUNE 1910	
A	TUBB, FRANCES EVELYN	FEB 13, 1909	MAR 16, 1987	
A	TUBB, REV LOYD W.	JAN 5, 1900	OCT 4, 1963	
A	UNMARKED GRAVE			
A	UNMARKED GRAVE			
A	UNMARKED GRAVE			
A	UNMARKED GRAVE			
A	UNMARKED GRAVE			
A	UNMARKED GRAVE			
A	UNMARKED GRAVE			
A	UNMARKED GRAVE			
A	WARD, MATTIE M.	MAY 30, 1888	DEC 25, 1971	
A	WARD, WILLIAM H.	NOV 29, 1879	JAN 4, 1947	MASON SYMBOL

C	DUBOSE, ROSE ANNAH	1858	1929	S/W ISAIAH MONROE DUBOSE
C	DYESS, JOHNIE	NOV 20, 1872	MARCH 3, 1947	
C	DYESS, JULIA V.	JUNE 26, 1892	APRIL 9, 1974	
C	ENGLISH, CORINNE BONNEAU	MAY 10, 1922	MAR 10, 2003	
C	FLOWERS, NETTIE B.	JULY 27, 1902	SEPT 11, 1986	S/W RICHARD M FLOWERS
C	FLOWERS, RICHARD M.	JUNE 3, 1900	DEC 23, 1947	S/W METTIE B FLOWERS
C	GOLDEN, , IDA MALISSA PATE	1880	1941	
C	GOLDEN, ANDREW JACKSON	1902	1936	
C	GOODSON, GRACE L.	JUNE 3, 1924	OCT 27, 1988	
C	GRIFFIN, MRS CLAUDDIE		1/10/1936	
C	GRUM F?			DUBOSE PLOT
C	HEAD, A.S.	JAN 11, 1825	JAN 23, 1908	MASON SYMBOL
C	HOLLOWAY, DANNY	1950	1952	
C	HOLLOWAY, LENA	JAN 24, 1900	MAR 9, 1995	S/W WILLIAM FRANKLIN HOLLOWAY
C	HOLLOWAY, WILLIAM FRANK	JAN 7, 1898	JAN 24, 1974	S/W LENA HOLLOWAY
C	HUDSON, MARY L.	NOV 29, 1917		
C	HUDSON, RAYMOND L.		NOV 5, 1970	ADOPTED JUL 17, 1900
C	HUDSON, VIVIAN B.		JAN 26, 1916	ADOPTED SEPT 18 1912
C	JACKSON			N/T BAMA JACKSON (HARD TO READ)
C	JACKSON, BAMA	MARCH 14, 1897	DEC 11, 1963	
C	JACKSON, HARRY BONNEAU	SEPT 29, 1934	MAY 7, 1998	CAPTAIN US NAVY (RET)
C	JACKSON, JUNIOR E.	JUNE 30, 1926	APRIL 18, 2002	
C	JACKSON, MARY JEAN "MICKEY"	NOV 3, 1931	MAR 4, 2002	
C	JACKSON, WILLIE K.	7-Aug-21	JUNE 24, 1968	ALABAMA PVT 78 MIL POLICE BN WORLD WAR 2
C	JOHNSON, CHARLIE C. JR.	AUG 24, 1926	JUN 13, 1974	PVT US ARMY
C	JOHNSON, MARY ALICE	OCT 29, 1922	FEB 24, 1993	
C	JONES, MARGARET BONNEAU ENGLIGH	APR 9, 1941	MAR 24, 1980	
C	LAWSON, ANNIE	JULY 4, 1898	JAN 23, 1963	
C	LAWSON, DONALD	JUNE 1, 1945	FEB 16, 1949	
C	LAWSON, GARDENER	AUG 28, 1918	DEC 6, 1981	
C	LAWSON, JEFF	JUN 29, 1871	APR 28, 1929	(HARD TO READ)
C	LAWSON, OTIS F.	NOV 25, 1894	DEC 6, 1987	
C	LEE, FRANKLIN	OCT 22, 190?	NOV 2?, 190?	S/O OUR BABY -HARD TO READ
C	LUNSFORD, A.M.	FEB 14, 1897	OCT 10, 1944	ALABAMA PVT HQ CO 116 FIELD ARTY BN WORLD WAR 1
C	LUNSFORD, ESTELLE	APR 23, 1905	MAR 2, 1986	
C	MARTIN, ALLIE	1880	1928	
C	MATTHEWS, MARY LANTY	OCT 27, 1883	JUNE 9, 1963	
C	MC ARTHUR, KAY STEPHENS	OCT 13, 1950	SEPT 1, 1978	
C	MEACHAM, ADA	MAY 25, 1881	APR 2, 1964	
C	MEACHAM, JOE F.	JULY 20, 1913	OCT 13, 1956	ALABAMA PVT 56 QM TRAINING CO WORLD WAR 2
C	MONEY, MARY ALICE	OCT 31, 1929	DEC 7, 1933	
C	MONEY, RUFUS E.	FEB 26, 1897	DEC 25, 1975	S/W WILLIE LEE MONEY
C	MONEY, WILLIE LEE	MAY 9, 1908	SEPT 22, 1975	S/W RUFUS MONEY
C	MORRIS, MRS. MARY	DEC 7, 1849	JAN 27, 1929	
C	MORROW, GEORGE W.	1873	1924	
C	MORROW, LELA	1884	1942	
C	MORROW, LILLIE	JUNE 5, 1890	DEC 25, 1973	
C	MORROW, LUCY ANN	1875	1926	
C	MORROW, MINNIE	1882	1968	
C	MOTHERSHEP, JACK	MARCH 20, 1915	MAY 5, 1917	S/O AT & UPSIE
C	NOLEN, W.B.	JULY 12, 1899	SEPT 6, 1920	WOODMAN OF THE WORLD BROKEN STONE
C	NOLIN, JIM	JUN 10, 1911	OCT 17, 1977	PFC US ARMY WORLD WAR 2
C	NOLIN, M.B.	MAR 4, 1880	DEC 13, 1922	S/W WJ NOLIN
C	NOLIN, W.J.	OCT 16, 1869	SEPT 17, 1955	S/W MB NOLIN

C	PATE, WILLIAM THOMAS (BILLIE)	?	1928	
C	PRESCOTT, ALBERT	1880	1938	
C	PRESCOTT, ANNELIZABETH	1932	1933	
C	PRESCOTT, BEAUFORD	1917	1918	
C	PRESCOTT, MALCOM	MAY 3, 1911	FEB 7, 1973	
C	PRESCOTT, MAXINE C.	OCT 10, 1913		
C	PRESCOTT, VIOLA M.	NOV 3, 1892	JUNE 18, 1978	
C	PRICE, MAUDIE L. GRIFFIN	OCT 21, 1904	SEPT 20, 1991	F/S HER CHILDREN D WAMBLES J CAMPBELL J HENLEY
C	REEVES, MARIE	FEB 7, 1922	FEB 1, 1998	N/T MARZETTE REEVES
C	REEVES, MARZETTE	OCT 7, 1922	AUG 19, 1996	S/W MARIE F/S US NAVY WOLRD WAR 2
C	RINGSDORF, FRANKLIN FRAZER	JUNE 20, 1933	MARCH 14, 1934	
C	RINGSDORF, JOHN FRAZER	JAN 25, 1935	DEC 8, 1990	
C	RINGSDORF, LILLIAN MAY	DEC 3, 1866	JAN 8, 1942	
C	RINGSDORF, MARY EMMA	FEB 25, 1905	NOV 16, 1989	
C	RINGSDORF, WARREN MARSHALL SR.	JULY 10, 1901	JUNE 22, 1995	
C	RUDD Z.M. (NEXT TO WILLIAM N. RUDD)			UNMARKED BUT IDENTIFIED BY JACK PARKER
C	RUDD, E.M. (NEXT TO WILLIAM N. RUDD)			UNMARKED BUT IDENTIFIED BY JACK PARKER
C	RUDD, WILLIAM NELSON	NOV 13, 1898	FEB 17, 1924	S/O ZM & EM RUDD
C	SELLERS, ? (ANNA J)	SEPT 19, 1845	FEB 7, 1914	F/S AJS
C	SELLERS, JAMES DOUGLAS	OCTOBER 14, 1868	MARCH 4, 1943	
C	SELLERS, MARY ELZIE		JANUARY 3, 1911	
C	SELLERS, RUTH GATLIN	OCTOBER 3, 1878	JANUARY 13, 1939	
C	SPURLIN, DECIE BOUTWELL	FEB 25, 1895	JAN 13, 1960	
C	SPURLIN, EDWARD LAWSON	NOV 22, 1892	SEPT 29, 1973	
C	STRICKLAND, JAKE			
C	STRICKLIN, MARTIN	AUG 11, 1895	OCT 17, 1918	
C	TALBOT, CHARLES R.	1868	1933	
C	TALBOT, JAMES V.	OCT 25, 1874	SEPT 23, 1954	S/W SARAH AMELIA TALBOT
C	TALBOT, PARALEE E.	1883	1962	
C	TALBOT, SARAH AMELIA	DEC 31, 1885	JUNE 11, 1929	S/W JAMES V. TALBOT
C	TIDWELL, LEAVY	MAY 10, 1923	MAY 27, 1995	FATHER
C	TIDWELL, TINNIE L.	AUG 16, 1923	NOV 17, 1974	MOTHER
C	TURNER, JOHN W.	AUG 3, 1914	JAN 20, 1967	F/S (MUTT) F/S JUST SLEEPING S/W LILLIAN M TURNER
C	TURNER, LILLIAN M.	APR 11, 1918	JULY 17, 1983	F/S JUST SLEEPING S/W JOHN W. TURNER
C	UNMARKED GRAVE			HOLLOWAY PLOT
C	UNMARKED GRAVE			DUBOSE PLOT
C	UNMARKED GRAVE			DUBOSE PLOT
C	UNMARKED GRAVE			(SMALL) N/T MILLARD BOWDEN
C	UNMARKED GRAVE			(SMALL) N/T MILLARD BOWDEN
C	UNMARKED GRAVE			N/T GUSSIE BOWDEN
C	UNMARKED GRAVE			
C	UNMARKED GRAVE			
C	UNMARKED GRAVE			
C	UNMARKED GRAVE			
C	UNMARKED GRAVE			
C	UNMARKED GRAVE			
C	UNMARKED GRAVE			N/T ALLIE MARTIN
C	UNMARKED GRAVE			N/T ALLIE MARTIN
C	UNMARKED GRAVE			N/T EDWARD & DECIE SPURLIN
C	UNMARKED GRAVE			N/T EDWARD & DECIE SPURLIN
C	UNMARKED GRAVE			N/T OTIS F LAWSON
C	UNMARKED GRAVE			(SMALL)
C	UNMARKED GRAVE			N/T JUNIOR E JACKSON
C	UNMARKED GRAVE			

C	UNMARKED GRAVE			
C	UNMARKED GRAVE			(SMALL)
C	WARREN, CROOK C.	1892	1931	
C	WARREN, LUCY CONNOLLY	1862	1937	W/O WILLIARD M. WARREN
C	WARREN, ROBERT A.	JAN 23, 1891	OCT 6, 1908	S/O WM & LB WARREN
C	WARREN, WILLIARD M.	SEPT 5, 1860	SEPT 6, 1918	WOODMAN OF THE WORLD
C	WATKINS, ANN O.	JUNE 1, 1921	JUNE 17, 2001	D/O CHARLES D. & VERA BRYAN DRIGGERS
C	WILKERSON, ESTELLE D.	JULY 18, 1902	SEPT 14, 1980	
C	WILKERSON, JOHN C.	DEC 24, 1898	FEB 14, 1935	
C	WILKS, LOLA M.	OCT 21, 1894	DEC 3, ?	
D	ADKISON, KINNIE W.	FEB 19, 1886	JAN 31, 1963	S/W MARTHA ADKISON
D	ADKISON, MARTHA	SEPT 7, 1890	FEB 18, 1976	S/W KINNIE W. ADKISON
D	BERRY, ALTON	JAN 21, 1901	JULY 4, 1955	
D	BERRY, M C	JAN 8, 1876	AUG 14, 1950	
D	BORDERS, ROBERT ROSS	MAR 1, 1895	OCT 28, 1977	MASON S/W TURA D BORDERS F/S PVT US ARMY WORLD WAR 1
D	BORDERS, TURA D.	MAR 25, 1899	JUNE 19, 1982	S/W ROBERT ROSS BORDERS
D	BOSWELL, EDWIN H.	JUNE 23, 1893	JUNE 9, 1952	ALABAMA AS USNRF WORLD WAR 1
D	BOUTWELL, JULIUS "BUD"	SEPT 29, 1888	APRIL, 11, 1953	
D	BOUTWELL, KATHRINE F	AUG 16, 1888	AUG 9, 1970	
D	BOWDOIN, DONALD	JULY 8, 1938	DEC 20, 1956	
D	BOWDOIN, J. CECIL	SEPT 18, 1913	NOV 21, 2002	
D	BOWDOIN, LUCILLE F.	JULY 31, 1914	FEB 21, 1999	
D	BRAZELTON, WILLIAM A JR "WILL"	NOV 13, 1962	DEC 28, 1993	
D	BROOKS, LOIS BLAIR	DEC 27, 1918	JULY 8, 1977	
D	BRUNSON, MIKE LEON	JUNE 30, 1937	JAN 19, 2000	A2C US AIR FORCE
D	BRUNSON, MIKE SOLLIE	DEC 8, 1903	AUG 3, 1980	
D	BRUNSON, NOLIE BLAIR	JULY 19, 1901	APRIL 29, 1980	
D	BRYAN, MARY SUE	FEB 6, 1919	MARCH 26, 1971	
D	BRYAN, MINNIE	JULY 28, 1881	NOV 11, 1960	S/W WILLIE BRYAN
D	BRYAN, WILLIE	JULY 1, 1883	JULY 8, 1964	S/W MINNIE BRYAN
D	CARROLL, DALLAS LAMAR	OCT 29, 1922	SEPT 26, 1956	
D	CLARK, H FENTON	MAY 1, 1901	MAY 16, 1960	
D	CLARK, JAMES C	APRIL 3, 1935	JUNE 19, 1970	
D	CLARK, LOUISE M	OCT 12, 1908	FEB 19, 1992	
D	COOK, EARLINE W.	NOV 11, 1928	FEB 9, 1973	
D	COOK, INFANT			N/T EARLINE COOK
D	COOK, JEWEL	JULY 26, 1927	MAR 22, 1948	
D	COOK, MITTIE LUE	DEC 31, 1898	DEC 24, 1996	S/W WILLIE DAVID COOK
D	COOK, WILLIE DAVID	NOV 18, 1895	MAY 24, 1977	S/W MITTIE LUE COOK
D	COX, HERBERT JOSEPH	DEC 1, 1909	AUG 15, 1988	US AIR FORCE RET
D	COX, JAMES DAVID	DEC 24, 1948	APR 27, 1949	
D	ENGLISH, ALIENE PAUL	JUNE 30, 1912	DEC 3, 2003	
D	FARRIS, JOHN MARTIN	FEB 16, 1898	SEPT 7, 1965	S/W LILLIE MAE V FARRIS
D	FARRIS, LILLIE MAE V.	MAY 15, 1900	NOV 16, 1982	S/W JOHN MARTIN FARRIS
D	FARRIS, ROBERT LEAMON	AUG 5, 1903	AUG 10, 1992	MASON, SHIRNER, EASTERN STAR, WOODMAN OF THE WORLD
D	FREE, ALMA	APRIL 23, 1910	APRIL 21, 1995	S/W IRVIN P FREE
D	FREE, CASPER M.	JAN 11, 1907	JAN 30, 1958	S/W TURA MAE FREE
D	FREE, HAROLD	JULY 22, 1927	JULY 29, 1944	
D	FREE, IRVIN P	MAY 3, 1901	JUN 21, 1981	S/W ALMA FREE
D	FREE, TURA MAE	JUNE 3, 1906	SEPT 25, 1991	S/W CASPER M FREE
D	GAMBLE, GILBERT	FEB 8, 1932	SEPT 30, 1951	ALABAMA PVT 7 INF 3 INF DIV KOREA
D	GRANTHAM, C.F. "NEIL"	AUGUST 25, 1926	MARCH 1, 1979	SHERIFF OF COFFEE CO JAN 21, 1975 MARCH 1, 1979
D	GRANTHAM, CHARLES L. "BUNK"	JUNE 21, 1929	NOV 4, 1952	
D	GRANTHAM, CYNTHIA GALE	SEPT 23, 1952	SEPT 23, 1952	

D	GRANTHAM, ELWOOD MORROW "ALABAMA"	MAY 21, 1931	MAY 9, 1996	
D	GRANTHAM, MARTHA F.	AUG 27, 1932	JUNE 13, 1979	
D	GRANTHAM, OZETTA P.	AUG 22, 1906	MAY 16, 1965	S/W RC GRANTHAM MOTHER
D	GRANTHAM, R.C.	FEB 22, 1905	MAR 25, 1983	S/W OZETTA P GRNATHAM FATHER
D	GRIFFIS, CLYDE R.	FEB 24, 1882	NOV 28, 1961	
D	GRIFFIS, HOWARD B.	1912	1983	S/W LUCILLE B GRIFFIS
D	GRIFFIS, JOHN J.	NOV 26, 1871	JAN 31, 1951	
D	GRIFFIS, LUCILLE B.	1910		S/W HOWARD B GRIFFIS
D	GRIFFIS, SELMA	OCT 16, 1910	SEP 6, 1988	US ARMY WORLD WAR 2
D	HAM, CHARLIE MAE	JULY 16, 1902	AUG 3, 1986	
D	HAYES, AUBURN C.	SEPT 3, 1907	APRIL 27, 1989	
D	HAYES, SARA NELLE	JUNE 14, 1917	FEB 16, 1998	
D	HUDSON, ANNIE L.	NOV 25, 1885	APR 18, 1959	
D	HUDSON, BARBARA G.	NOV 16, 1935		
D	HUDSON, BOBBY F.	JUNE 12, 1936		
D	HUDSON, CHARLES E. "CE"	SEPT 11, 1894	OCT 19, 1977	S/W JULIA HUDSON F/S PFC US ARMY WORLD WAR 1
D	HUDSON, CHARLES RANDALL "CHUCK"	NOV 19, 1960	NOV 14, 1998	ADOPTED APR 10, 1961
D	HUDSON, EVA D.	JUNE 30, 1911	MAY 19,2003	S/W JAY D HUDSON
D	HUDSON, JAY D.	DEC 5, 1911	NOV 15, 1980	S/W EVA D HUDSON
D	HUDSON, JESSIE G.	JUNE 19, 1883	JAN 7, 1950	
D	HUDSON, JULIA	DEC 29, 1898	JAN 2, 1954	S/W CHARLES E HUDSON
D	HUGHES, DORIS R.	MARCH 11, 1937	APRIL 8, 1999	
D	INGRAM, BRAXTON WILSON	JAN 6, 1916	MAY 30, 1972	
D	INGRAM, I/S/O BRAXTON & ANNIE JO INGRAM			
D	JARED, KATELIN MICHELLE		JUNE 4, 1988	I/D/O MIKE & DEBBIE JARED
D	JARED, MARY L.	JUNE 10, 1919	JUNE 8, 2001	
D	LOVICK, CARRIE VAUGHAN	MAR 15, 1902	JULY 20, 1965	
D	LOWRY, ASA M.	JAN 24, 1872	MAY 14, 1954	S/W SARA KATE LOWRY
D	LOWRY, SARA KATE	SEPT 6, 1879	FEB 21, 1964	S/W ASA M LOWRY
D	MADDOX, OTIS	AUG 31, 1926	JULY 31, 1971	F/S SFC US ARMY RET WORLD WAR 2 KOREA VIETNAM ARCOM
D	MANRING, CLARENCE L.	JAN 3, 1916	JULY 7, 1982	PVT US ARMY WORLD WAR 2
D	MC DOWELL, JOHN WILLIAM	MAR 22, 1926	FEB 3, 1962	F/S ALABAMA BM2 USNR WORLD WAR 2
D	MC DOWELL, ROBERT LAMAR	APRIL 14, 1929	JUNE 30, 1949	
D	MC DOWELL, SUSIE ANITA	JULY 7, 1908	NOV 27, 1974	
D	MC DOWELL, WILLIAM ROY	JUNE 9, 1907	OCT 25, 1987	
D	MILLER, COLUMBUS O.	AUG 30, 1891	NOV 11, 1956	SHRINER
D	MILLER, REBIA C.	JAN 10, 1897	DEC 23, 1965	
D	MONEY, GLADYS E.	APR 29, 1917	JUNE 8, 2004	S/W LEROY MONEY
D	MONEY, LEROY	SEPT 9, 1909	APR 19, 1958	S/W GLADYS E MONEY
D	OSBON, NELSON	AUG 15, 1931	AUG 4, 1957	ALABAMA PFC HQ & HQ BTRY 933 FA BN KOREA
D	PARRISH, THELMA PAUL	JUNE 6, 1907	JUNE 2, 1981	
D	PAUL, ADDIE G.	APRIL 15, 1886	DEC 19, 1966	
D	PAUL, ERIS FREEMAN	JULY 20 1909	OCTOBER, 25, 1989	
D	PAUL, JEAN RICHARDSON	APRIL 1, 1914	MAR 19, 2003	
D	PAUL, W B	SEPT 6, 1883	MAY 26, 1944	
D	PRESCOTT, DOTHAN	AUG 12, 1901	DEC 24, 1956	
D	PRESCOTT, J.D.	APRIL 26, 1895	MAY 16, 1965	
D	PRESCOTT, LULA	JUN 11, 1900	APR 9, 1973	
D	RUSSELL, LEASON E.	JUNE 9, 1920	APRIL 18, 1953	S/W ROBBIE B RUSSELL F/S ALABAMA PFC 34 PORT SURGICAL HOSPITAL WORLD WAR 2
D	RUSSELL, ROBBIE B.	JAN 6, 1918	SEPT 10, 1988	S/W LEASON E. RUSSELL
D	SMITH, DOROTHY G.	NOV 25, 1923		
D	SMITH, FARRELL	JUNE 2, 1947	JAN 20, 1996	MASON INTERMENT SHILOH CEMETERY FRUITLAND PARK, FL
D	SMITH, FRED	MAY 4, 1921	DEC 23, 2004	
D	SMITH, MYRTLE	MAY 17, 1926		S/W WALLACW SMITH

D	SMITH, WALLACE	SEPT 25, 1919		S/W MYRTLE SMITH
D	SMITH, WILLIAM PIERSON	OCT 14, 1946	JULY 3, 1952	
D	SPURLIN, CATHERINE REBECCA BRYAN	MAR 20, 1915	MAR 13, 2003	
D	SPURLIN, EDWARD F.	JULY 2, 1918		S/W GLADYS M SPURLIN
D	SPURLIN, GLADYS M.	JULY 11, 1916		S/W EDWARD F. SPURLIN
D	SPURLIN, I/S/O JF AND CATHERINE		JAN 26, 1948	
D	SPURLIN, JAMES FULTON	OCT 9, 1913	NOV 16, 1992	
D	STOKES, ANNIE BELLE N.	SEPT 9, 1886	FEB 8, 1961	
D	STOKES, HOMER BRUCE	NOV 10, 1915	AUG 19, 1960	
D	STOKES, JOHN MACK	JAN 19, 1884	SEPT 15, 1966	
D	STOKES, JOSEPH S.	FEB 8, 1918	FEB 2, 1987	F/S AVN CADET US ARMY
D	STOKES, LT. JOHN MIXON	JUNE 15, 1923	SEPT 30, 1951	F/S ALABAMA 2D LT 10 FA BN 3 INF DIV WORLD WAR 2 KOREA PH
D	STOKES, S/SGT GEORGE F.	DEC 28, 1919	OCT 24, 1943	F/S I/MEMORY/O S/SGT US ARMY AIR CORPS WORLD WAR 2
D	UNMARKED GRAVE			N/T LEROY & GLADYS MONEY
D	UNMARKED GRAVE			N/T LEROY & GLADYS MONEY
D	UNMARKED GRAVE			N/T M C BERRY
D	UNMARKED GRAVE			"R" CORNER STONES
D	UNMARKED GRAVE			"R" CORNER STONES
D	VAUGHAN, EARNEST EUGENE	APRIL 17, 1876	DEC 26, 1940	S/W MARY HUDGENS VAUGHAN
D	VAUGHAN, MARY HUDGENS	AUG 27, 1877	JUNE 28, 1961	S/W EARNEST EUGENE VAUGHAN
D	WICKER, AMANDY THEO	JAN 9, 1894	OCT 29, 1955	S/W JC WICKER
D	WICKER, J.C.	MARCH 1, 1869	DEC 12, 1974	S/W AMANDY THEO
D	WILLAMSON, CLINE H.	1917	1990	SFC US ARMY WORLD WAR 2
D	WILLIAMSON, MARY FRANCES	NOV 19, 1921	NOV 20, 1993	
D	WILLIAMSON, SYLVIA CLYDE	APR 12, 1950	APR 15, 1950	D/O CLINE & MARY F WILLIAMSON
D	YOUNG, EVIE F.	SEPT 1, 1889	DEC 29, 1978	
D	YOUNG, JOE TAYLOR	FEB 9, 1885	JULY 9, 1945	
D	YOUNG, JOHN TAYLOR	MAR 2, 1925	MAR 27, 1987	
E	ALLEN, ?			CAN'T READ (NEXT TO AUGUSTUS A. ALLEN)
E	ALLEN, AUGUSTUS ARLINGTON	OCTOBER 21, 1877	FEBRUARY 5, 1931	
E	ALLEN, GERTRUDE	SEPT 12, 1873	JUNE 19, 1910	
E	ALLEN, MARTHA L.	SEPT 29, 1853	MAR 31, 1920	W/O NICHOLAS N. ALLEN
E	ALLEN, NICHOLAS N.	OCT 2, 1854	OCT 10, 1906	
E	BARBAREE, MARY MARSH	JUNE 2, 1929		
E	BARBAREE, WILLIAM HULEN	JAN 18, 1926	FEB 15, 1996	
E	BLAIR, WILEY E.	AUG 9, 1880	DEC 16, 1938	
E	BLOCKER, DE BATA C.	1875	1959	
E	BLOCKER, JASPER PENWOOD	1854	1925	
E	BLOCKER, JESSE WARREN	MAY 9, 1888	AUG 26, 1978	
E	BLOCKER, NANCY JANE	1852	1903	
E	BLUE, JOSEPHUS P.	OCT 9, 1891	APRIL 1, 1936	
E	BLUE, LUCILE RUSHING	NOV 2, 1893	MAR 8, 1977	
E	BLUE, MILDRED	JAN 14, 1913	JUNE 2, 1913	
E	BRADLEY		JAN 7, 1942	I/S/O EDWARD L. & LARIS BRADLEY
E	BRADLEY, MARY MAY	MAY 10, 1893	DEC 3, 1979	
E	BRADLEY, WILLIE A.	DEC 28, 1893	FEB 12, 1952	MASON SYMBOL
E	BRASWELL, ELVY LEE	JAN 16, 1914	OCT 15, 1996	
E	BROOKS, ANNETTE H.	JAN 20, 1916	SEPT 16, 1971	
E	BROOKS, CATHARINE	JULY 22, 1911	JULY 20, 1912	
E	BROOKS, CHARLO	JULY 3, 1939	JULY 6, 1939	
E	BROOKS, DANIEL J.	APRIL 12, 1885	JULY 20, 1947	
E	BROOKS, DANIEL J. JR	DEC 22, 1914	SEPT 28, 1989	
E	BROOKS, ESTELLE J.	NOV 29, 1887	MAR 9, 1967	
E	BROOKS, LEWIS J.	MAY 1, 1908	OCT 13, 1970	

E	BROOKS, VERA W.	MAY 23, 1917	DEC 11, 1958	
E	BRYAN LOT			BWB
E	BRYAN, CLARENCE W.	JAN 17, 1900	MAY 22, 1927	WOODHAM OF THE WORLD SYMBOL
E	BRYAN, FANNIE C. DYESS	DEC 23, 1904	JAN 28, 1990	
E	BRYAN, IDA L.	AUG 18, 1873	DEC 2, 1965	S/W JL BRYAN
E	BRYAN, J.L.	MAY 11, 1873	MAY 15, 1933	S/W IDA L BRYAN
E	BRYAN, JAMES ROBERT			AGE 5
E	BRYAN, THOMAS JEFFERSON	APRIL 6, 1899	FEB 16, 1972	
E	BUCHANAN, JOHN MANGUM	1886	1969	
E	BUCHANAN, SALLY PAGE	1898	1979	
E	BULLARD, ETHEL E.	DEC 2, 1903	JULY 8, 1986	
E	BULLARD, GUSSIE	FEB 19, 1904	DEC 8, 1957	S/W JOHN F. SR
E	BULLARD, JOHN F. JR.	SEPT 3, 1924	JULY 31, 1979	S/W SHIRLEY A. - F/S US ARMY WORLD WAR 2
E	BULLARD, JOHN F. SR.	NOV 7, 1895	AUG 22, 1971	S/W GUSSIE
E	BULLARD, LEE W.	NOV 5, 1901	MAR 9, 1987	
E	BULLARD, SHIRLEY A.	DEC 20, 1935		
E	BYRD, WINNIE DELLE	MARCH 27, 1889	APRIL 25, 1909	D/O SN & ELIZABETH ROW W/O WYATT OATES BYRD
E	CARNLEY, CHARLES S.	APRIL 2, 1939	MAY 17, 1939	
E	CARNLEY, JEFFERSON A. III	OCT 2, 1936	AUG 12, 1999	PFC US MARINES CORPS KOREA
E	CARNLEY, JEFFERSON A. JR.	JUNE 21, 1913	DEC 20, 1940	
E	CLARK, ANNIE LAURIE "LOTTIE"	DEC 18, 1915	NOV 17, 2002	
E	CLARK, CHARLOTTE MOATES	JUNE 15, 1927		
E	CLARK, DIXIE MORROW	APRIL 27, 1902	JUNE 3, 1970	W/O FULTON F CLARK
E	CLARK, FRED DENSON SR.	FEB 27, 1921	JUNE 25, 1993	
E	CLARK, FULTON F.	FEB 22, 1894	JULY 9, 1975	
E	CLARK, HENRY J.	JUNE 8, 1872	JAN 26, 1946	
E	CLARK, JOHN ROSS	DEC 6, 1893	MARCH 1, 1953	SHRINER SYMBOL
E	CLARK, MINNIE LEE	APR. 28, 1886	MAY 8, 1977	
E	CLARK, THELMA FOLSOM	NOV 17, 1896	JUNE 3, 1993	
E	COLLINS, AMEZONIA KIMMEY	JAN 19, 1853	JAN 18, 1901	
E	COLLINS, D C	NOV 20, 1849	OCT 11, 1902	
E	COX, C.M.	DEC 1, 1829	JULY 8, 1923	
E	COX, COS	AUG 10, 1869	FEB 28, 1931	
E	COX, IDA SMITH	AUG 13, 1886	DEC 24, 1915	
E	COX, JOHN MOORE	1855	1923	
E	COX, LETITIA BROUGHTON LEE	DEC 25, 1836	MAR 29, 1905	W/O CM COX
E	CREW, SARAH LEE CARNLEY	MAY 5, 1914	JAN 28, 2001	
E	CUNNINGHAM, FANNIE F.	1879	1950	
E	CUNNINGHAM, I/S/O FANNIE F.			
E	CUNNINGHAM, I/S/O FANNIE F.			
E	DEAN, F.M.	APR 26, 1858	APR 24, 1922	MASON SYMBOL
E	DEVANE ?	MARCH 22, 1903	SEPT ? 1907	
E	DEVANE, BABY GIRL		1909	
E	DEVANE, JOHN ?	MARCH 7, 18??	MARCH 13, 1917	
E	DEVANE, JOLLEY	? SEPT 1910 ?	? OCT 1911 ?	
E	DEVANE, MOTHER	MARCH 193?		N/T JOHN DEVANE
E	DEVANE, WATSON	SEPT 30, 1904	SEPT 19, 1907	
E	DONALDSON, A.D.	APR 14, 1852	FEB 27, 1922	
E	DONALDSON, SARAH F	DEC 15, 1858	DEC 27, 1927	W/O AD DONALDSON
E	DUNCAN, MARY JONES	MAY 20, 1866	DEC 21, 1923	W/O M.D. DUNCAN
E	ENGLISH, JAMES J.	1895	1952	
E	ENGLISH, LOIS PAGE	1902	1987	
E	FARRIS, SALLIE B.	NOV 8, 1877	FEB 22, 1904	
E	FLOYD, GEORGEAN	JUNE 29, 1871	DEC 3, 1952	

E	FLOYD, PERRY F.	OCT 6, 1868	JAN 18, 1927	
E	FOLSOM, FRED	NOV 8, 1894	JULY 5, 1968	MASON SYMBOL
E	FOLSOM, GERTRUDE DONALDSON	JUNE 20, 1896	SEPT 18, 1896	W/O FRED FOLSOM (EASTERN STAR SYMBOL)
E	FORTNER, SARAH EUGENIA	APR 29, 1884	DEC 23, 1969	
E	FORTNER, WELBORN F.	AUG 28, 1881	MARCH 26, 1969	ALABAMA PVT CO H2 REGT ALA INF SPANISH AMERICAN WAR
E	FRANKLIN, HAZEL BLAIR	AUG 27, 1912	MAY 5, 1935	
E	GRANT, ?			
E	HARPER, KATHERINE L.	AUG 3, 1914	NOV 22, 2003	
E	HART, MILDRED LEE	MAY 3, 1909	JULY 3, 2001	
E	HARTLEY, ENTIS PAGE	1896	1945	
E	HARTLEY, MARK LEONARD	1893	1935	
E	HERRING, GEORGE L.	1929		
E	HERRING, NINA E.	1928		
E	HOLLAND, OLENE B.	JUL 12, 1908	JUNE 12, 1980	
E	HOLLAND, HENRY W.T.	DEC 2, 1898	NOV 29, 1978	
E	HUTCHISON, CORBIN BRYAN	AUG 15, 1909	OCT 1, 1928	
E	HUTCHISON, GUSSIE BELLE	JULY 7, 1887	MAY 17, 1959	
E	HUTCHISON, JAMES TOM	DEC 23, 1899	MAY 20, 1966	
E	HUTCHISON, MARY ROBERTS	AUG 26, 1905	JULY 20, 1991	
E	HUTCHISON, ROBERT GUY	MAR 27, 1884	OCT 28, 1934	
E	JONES, ERENA M.	AUG 22, 1845	FEB, 22 1903	W/O O.M. JONES
E	KENDRICK, JEFFERSON D.	OCT 9, 1928	AUG 27, 1999	US ARMY
E	KENDRICK, TERRY D.	MARCH 28, 1896	NOV 7, 1951	F/S CPL HQ CO 116 FIELD ARTY WORLD WAR 1
E	KIMMEY, IDA V.	JULY 16, 1866	AUG 22, 1916	
E	KIMMEY, JOHN M.	SEPT 1, 1869	NOV 2, 1903	
E	LEE, ANNIE S. JONES	APRIL 19, 1872	FEB 20, 1959	W/O MOSES JOURDINE LEE JR.
E	LEE, FIDIE DINKINS	OCT 1, 1879	SEPT 27, 1963	
E	LEE, FRED	OCT 8, 1905	JUNE 1906	
E	LEE, J.D.	1886	1958	S/W NORA LEE
E	LEE, JACK DURDEN	JULY 28, 1877	AUG 17, 1942	
E	LEE, MOSES J. JR	1867	1928	(SYMBOL)
E	LEE, NORA	1898		S/W JD LEE
E	LEE, RALPH	JAN 1908	FEB 1908	
E	LEE, THOMAS PETE	JUNE 29, 1903	NOV 18, 1991	S/W WILLARD ISADORA STOVALL
E	LEE, WILLARD ISADORA STOVALL	OCT 30, 1905		S/W THOMAS PETE LEE
E	LEE, WILLIAM COLEMAN	MARCH 7, 1921	APRIL 4, 2003	
E	LIGHTNER, JAMES ROSCO	JULY 25, 1880	JULY 14, 1907	S/O JB & SALLIE H. LIGHTNER
E	LIGHTNER, PEYTON G.	NOV 27, 1898	JUNE 27, 1963	
E	MACON, MARTHA F.	MAR. 15,1900	SEPT 18, 1984	
E	MARSH, GLADYS BALLARD	JUNE 17, 1905	JAN 11, 1994	
E	MARSH, INFANT S/O M/M J.P. MARSH		SEPT 1, 1927	
E	MARSH, J.P.	MARCH 25, 1904	DEC 21, 1982	
E	MARSH, JAMES BALLARD "JIMMY"	FEB 11, 1943	AUG 21, 1966	S/O MR. & MRS. J.P. MARSH
E	MARTIN, OLIVE RAY	AUG 18, 1924		W/O WILLARD EDWIN MARTIN
E	MARTIN, WILLARD EDWIN	AUG 25, 1924	JULY 3, 2004	
E	MONEY, NELL S.	AUG 20, 1906	MAY 20, 1951	S/W VN MONEY
E	MONEY, V. N.	OCT 28, 1906	APR 19, 1958	S/W NELL S MONEY
E	MORROW, BILLY C.	JULY 5, 1930	MAY13, 2003	PFC US ARMY KOREA PURPLE HEART & OLC
E	MORROW, CLARA STOUDENMIER	NOV 25, 1871	MAY 12, 1937	
E	MORROW, JOE L.	DEC 3, 1875	MAY 23, 1937	
E	MORROW, MAGGIE DONALDSON	APRIL 13, 1876	JAN 13, 1922	W/O J L MORROW
E	MORROW, MARION	1872	1933	
E	MORROW, MARION EDWIN	OCTOBER 27, 1913	FEBRUARY 4, 1942	
E	MORROW, MINNIE ESTER	JUNE 25, 1904	OCT 7, 1905	BROKEN STONE

E	MORROW, MINNIE LEE	APR 23, 1881	OCT 15, 1905	
E	MULLINS, I/S/O WILLIAM A & JOHNNIE T.		OCT 15, 1932	
E	MULLINS, JOHN GEORGE	SEPT 2, 1906	APRIL 1, 1908	
E	MULLINS, WILLIAM S.	JAN 12, 1871	OCT 6, 1917	
E	O'NEAL MILTON H. (BENNY)	JULY 26, 1905	JULY 1, 1974	
E	O'NEAL WINNIE BYRD (TOTSYE)	APRIL 7, 1909	MARCH 11, 1998	
E	PAGE, B.W.	1868	1933	
E	PAGE, BELLE KIMMEY	1873	1925	W/O B.W. PAGE
E	PAGE, MADGE	1906	1977	
E	PAGE, MARY METCALF	1903	1935	
E	PAGE, WILBURN WAYNE	1900	1935	
E	PINCKARD, CLEM L.	NOV 4, 1895	NOV 26, 1936	
E	PINCKARD, DORIS WHITMAN	JAN 14, 1914	NOV 19, 1997	
E	PINCKARD, GETHERNAL LEE	OCT 19, 1914	AUG 5, 1983	
E	PINCKARD, MADIE D.	AUG 15, 1894	AUG 30, 1974	
E	PORTER, A.J.			H/O MARY COX PORTER
E	PORTER, MARY COX	1857	1910	
E	PRESCOTT, ADDIELEEN			
E	PRESCOTT, CECIL GLENN	1911	1975	
E	PRESCOTT, ETTA	1892	1958	
E	RAINER, FRANK H. SR	SEPT 8, 1901	AUG 21, 1960	
E	RAINER, LAMAR S. JR	1925	1984	
E	RAINER, LAMAR S. SR	1900	1980	
E	RAINER, MARY ALEZE	1903	1904	
E	RAINER, PATTIE	1878	1966	
E	RAINER, SARA FARRIS	DEC 22, 1901	SEPT 24, 1994	
E	RAINER, VIOLET D.	1904	1967	
E	RAINER, Y.W.	1869	1940	
E	RHODES, ADA C.	SEPT 3, 1912	MARCH 25, 1956	S/W DANIEL C. RHODES
E	RHODES, DANIEL C.	MARCH 27, 1884	APRIL 23, 1974	S/W ADA C. RHODES
E	ROWE, CHARLES L.	OCT 7, 1899	OCT 26, 1953	
E	ROWE, CHARLES L.	AUG 20, 1930	AUG 5, 1981	
E	ROWE, JESSE M.	AUG 17, 1895	OCT 16, 1970	
E	ROWE, LAURA ELIZABETH	OCT 18, 1867	OCT 14, 1941	
E	ROWE, M. ELIZABETH	OCT 9, 1907	JUNE 4, 1991	
E	ROWE, SAMUEL N.	NOV 10, 1857	JAN 10, 1925	
E	ROWE, VIVIAN Y,	FEB 8, 1903	AUG 26, 1989	
E	ROWE, ZADIE	OCT 14, 1890	MAY 11,1986	
E	SAULS, DORTHY M.	JAN 10, 1927	JAN 27, 1971	
E	SAULS, I/D/O ALBERT & DORTHY	APRIL 8, 1955		
E	SAWYER, DEWEY C.	MAR 15, 1899	JUNE 22, 1927	
E	SAWYER, JAMES N.	MAR 18, 1858	MAY 16, 1926	
E	SAWYER, LENA LEE COX	FEB 22, 1865	MAR 13, 1931	W/O JN SAWYER
E	SMITH, BARBARA MAYS	1853	1925	W/O WC SMITH (MOTHER)
E	SMITH, JESSIE S.	DEC 12, 1891	SEPT 30, 1961	
E	SMITH, JOSHUA DRAYDEN	JAN 1, 1889	JULY 29, 1965	
E	SMITH, MELLIE M.	SEPT 16, 1893	MAR 10, 1989	
E	SMITH, MINNIE ETHEL	DEC 28, 1886	AUG 12, 1990	
E	SMITH, W.C.	1843	1924	CONFEDERATE SOLIDER
E	SMITH, WILLIAM ALCUS	AUG 10, 1910	NOV 23, 1996	
E	STAGG, MADALIA LEE	JULY 15, 1899	SEPT 23, 1985	
E	STAGG, OLIN WHITFIELD	MAY 19, 1897	AUG 20, 1968	
E	STOKES, ELIZA A.	JULY 21, 1851	SEPT 3, 1903	
E	STOKES, J.Y.	JAN 21, 1858	JULY 4, 1907	

E	TALBOT, PHOEBE ANN	1925		
E	THOMAS, WILLIAM S.	NOV 18, 1879	AUG 17, 1906	(CLARK PLOT)
E	THOMAS, WILSON	DEC 3, 1905	SEPT 20, 1925	
E	TURNER, CARY P.	SEPT. 14, 1917	JULY 7, 1994	S/W KATHRYN
E	TURNER, KATHRYN B.	JUNE 24, 1927		S/W CARY P.
E	UNMARKED GRAVE			
E	UNMARKED GRAVE			
E	UNMARKED GRAVE			
E	UNMARKED GRAVE			
E	UNMARKED GRAVE			
E	UNMARKED GRAVE			
E	UNMARKED GRAVE			
E	UNMARKED GRAVE			
E	UNMARKED GRAVE			
E	UNMARKED GRAVE			
E	UNMARKED GRAVE			
E	UNMARKED GRAVE			
E	UNMARKED GRAVE			
E	UNMARKED GRAVE			
E	UNMARKED GRAVE			
E	UNMARKED GRAVE			
E	UNMARKED GRAVE			
E	VAN BLARICUM, W.A. "VAN"	1918	1999	
E	WENTELA, MYRTLE PINCKARD	JAN 27, 1918	JUL 9, 1992	
E	WENTELA, WILLIAM W.	SEPT 8, 1926		
E	WHITE, MAE H.	MAY 12, 1907	AUG 15, 1990	
E	WHITE, TALLEY B.	MARCH 14, 1905	MARCH 8, 1952	
E	WILLIS, CORA LEE	DEC 8, 1899	FEB 22, 1960	S/W JW LESTER WILLIS
E	WILLIS, JW LESTER	AUG 27, 1894	MAY 15, 1956	S/W CORA LEE WILLIS
E	WILSON, FANNIE P.	MAR 14, 1852	JUL 12, 1904	(CLARK PLOT)
E	WILSON, WILLIAM A.	JUNE 2, 1844	MAR 1, 1924	(CLARK PLOT)
E	WINDHAM, BARNARD	JAN 10, 1892	DEC 2, 1912	S/O TP & IOLA WINDHAM (WOODMAN OF THE WORLD SYMBOL)
E	WINDHAM, EDNA GRADY	DEC 2, 1889	MAR 20, 1918	
E	WINDHAM, IOLA KIMMEY	JUNE 28, 1867	JAN 18, 1945	
E	WINDHAM, THOMAS P.	AUG 31, 1860	OCT 21, 1937	MASON SYMBOL
E	WINSTON, CLAIR HAM	DEC 23, 1912	MAR 11, 1999	
E	WINSTON, DAISIE EVELYN	JULY 6, 1882	AUG 24 1954	
E	WINSTON, FRANK SHEALEY	DEC 9, 1908	NOV 9, 1911	
E	WINSTON, HARRIS	APRIL 18, 1907	OCT 25, 1994	
E	WINSTON, HARRIS JR	MAY 13, 1942	JULY 20, 1942	
E	WINSTON, OLIN SANFORD JR	JULY 20, 1913	JULY 17, 1940	
E	WINSTON, OLIN SANFORD SR	JULY 6, 1872	OCT 16, 1935	
E	WISE, ASHLEY M.	APR 25, 1972	JAN 10, 2004	S/W STACY N.
E	WISE, STACY N.	JUNE 9, 1974		S/W ASHLEY M.
E	WOOD, BONNIE D	NOV 4, 1892	NOV 5, 1984	
E	WOOD, JOHN DEMPSEY	DEC 12, 1885	JUNE 3, 1957	
E	WOODHAM, THERON P.	OCT 26, 1892	JUNE 16, 1953	
E	WOODHAM, WINNIE	JANUARY 14, 1894	DECEMBER 3, 1937	
F	TALLEY, OBED CLAYTON	JAN 18, 1917	APR 9, 1917	I/S/O CHAS. D & LYDIA E A TALLEY
F	BROCK, HORACE	MAR 22, 1886	JAN 28, 1931	
F	CLARK, HENRY J. JR.	FEB 18, 1913	NOV 24, 1997	
F	CLARK, JOSEPHINE H.	MAR 28, 1916	SEPT 20, 2004	
F	CLARK, SUZANNE HAYES	MAR 3, 1942	JULY 19, 1996	

F	COLE, ELOSIE HAMM	SEPT 3, 1896	JUNE 1, 1975	
F	COLLIER, EDWARD S.			SGT CO C 6 ALA INF CSA
F	COLLIER, GEORGE	APRIL 19, 1879	JULY 6, 1960	
F	COLLIER, GEORGE L.	JULY 5, 1926		
F	COLLIER, MARY B.	FEB 22, 1940	JAN 13, 1914	
F	COLLIER, MARY F. (PONCY) BROCK	FEB 14, 1929		
F	COLLIER, MARY FRANCIS	JULY 16, 1913	JUNE 6, 1915	
F	COLLIER, RENA MAE	MAR 18, 1891	SEPT 20, 1987	
F	COLLIER, SALLIE MOORE	SEPT 21, 1873	JULY 12, 1964	
F	CROOK, DR. WILLIAM R.	MAR 23, 1879	FEB 27, 1952	
F	CROOK, EVELYN	SEPT 5, 1903	DEC 16, 1930	
F	CROOK, JENNIE YOUNG	FEB 10, 1896	MAR 22, 1986	
F	CROOK, LT JOSEPH L.	FEB 25, 1917	FEB 17, 1945	KILLED ON CORREGIDOR PI ALABAMA 1LT 462 PRCHT FA BN WORLD WAR 2
F	DEAL, DIXIE LEE	MAY 29, 1908	NOV 16, 1992	
F	DEAL, HAROLD	MAR 18, 1913	AUG 16, 1969	
F	DEAL, HENRI ELEANOR	OCTOBER 10, 1873	NOVEMBER 13, 1966	EASTERN STAR
F	DEAL, ROSA ELEANOR	JUNE 27, 1938	DEC 20, 1956	
F	DEAL, TALBOT HARVEY	JULY 21, 1883	DEC 27, 1963	MASON
F	DEVANE, WILLIAM ROY	APRIL 5, 1907	NOV 18, 1983	
F	DEVANE, ZELMA M.	JAN 18, 1910	MAR 31, 1991	
F	DORSEY, BETTY BENTON	MAY 21, 1922	JUNE 17, 1997	W/O THERON KIMMIE DORSEY
F	DORSEY, C.E. (PETE)	JAN 24, 1881	MAR 22, 1945	
F	DORSEY, CLAUDE EUGENE	AUG 30, 1914	NOV 28, 1957	
F	DORSEY, GLADYS S.	DEC 5, 1894	JAN 28, 1971	
F	DORSEY, HENRY			NO MARKER
F	DORSEY, JOE STEPHEN	NOV 17, 1951	FEB 18, 1973	S/O T KIMMIE & BETTY BENTON DORSEY
F	DORSEY, KATHERINE H.	MARCH 25, 1915	DEC 9, 1991	
F	DORSEY, MARY VIRGINIA	JULY 11, 1916	SEPT 29, 1999	
F	DORSEY, THERON KIMMIE	DEC 30, 1919	APRIL 2, 1985	H/O BETTY BENTON DORSEY
F	DORSEY, THERON KIMMIE, JR	APRIL 4, 1950	JUNE 8, 1978	S/O T KIMMIE & BETTY BENTON DORSEY
F	FURLOW, LEO T.	OCT 30, 1921	NOV 9, 1993	H/S LT COL US AIR FORCE
F	HAMM, LOTUCE LEE SR	DEC 5, 1894	OCT 26, 1963	
F	HAMM, MARY ELIZABETH LEE (MAMIE)	1873	1954	W/O BUDDY HAMM
F	HAMM, ROBERT C.	MAY 15, 1923	MAY 27, 1972	ALABAMA BM2 US NAVY WORLD WAR 2
F	HAMM, SAMATHA ALZADA (MANCY)	1839	1922	W/O WILLIAM HADDOCK HAMM
F	HAMM, WILLIAM JEFFERSON (BUDDY)	1862	1942	
F	HAMM, WILLIAM M. (MOSES)	APRIL 27, 1898	MAY 29, 1965	
F	HAMM, WILLIE G. VAUGHAN	JAN 5, 1896	APR 30, 1975	
F	HAYES		AUG 14, 1959	I/D/O CHAS P 111 & REBECCA HAYES
F	HAYES, CHARLES P. JR.	MAY 17, 1913	NOV 22, 1978	
F	HAYES, CHARLES P. SR., MD	OCT 29, 1883	MAR 9, 1965	
F	HAYES, KATRINA (KATE) M.	JUNE 21, 1892	MAY 14, 1963	
F	HAYES, LOUISE MITCHELL	DEC 12, 1913	JUNE 1, 1965	
F	HUTCHISON, BESSIE	APR 19, 1889	AUG 18, 1950	S/W HORACE HUTCHISON
F	HUTCHISON, DANIEL C.	MAR 6, 1874	JUNE 21, 1911	S/W ESTELLE S. HUTCHISON
F	HUTCHISON, ESTELLE S.	NOV 24, 1874	OCT 20, 1967	S/W DANIEL C. HUTCHISON
F	HUTCHISON, HORACE	NOV 17, 1873	AUG 8, 1917	S/W BESSIE HUTCHISON
F	HUTCHISON, MINNIE PEARL	NOV 15, 1890	NOV 13, 1968	W/O SAMUEL HORACE HUTCHISON
F	HUTCHISON, REBECCA ROWELL	1850	1925	W/O WJ HUTCHISON
F	HUTCHISON, STEINER L.	JAN 8, 1872	SEPT 13, 1913	S/O WJ & REBECCA HUTCHISON
F	HUTCHISON, W.J.	DEC 27, 1848	MAY 16, 1927	
F	LARKINS, CARLTON REDDEN	MARCH 4, 1903	JULY 23, 1991	MASON LCDR USN RET
F	LARKINS, ETHEL B.	SEPT 7, 1897	JULY 20, 1979	
F	LARKINS, GEORGIA (WHITE)	FEB 5, 1864	JUNE 1953	EASTERN STAR W/O HAUGHTON LARKINS

F	LARKINS, HAUGHTON	1849	1912	
F	LARKINS, HAUGHTON BEN	SEPT 13, 1907	OCT 27, 1982	MASON
F	LARKINS, JAMES LOUIS	JUNE 11, 1892	FEB 17, 1963	ALABAMA SGT 22 SVC CO 20 ENGINEERS WORLD WAR 1
F	LARKINS, JESSIE	1900	1902	D/O HAUGHTON & GEORGIA LARKINS
F	LARKINS, LOUISE SAWYER	DEC 31, 1910	NOV 6, 1998	WIFE N/T HAUGHTON LARKINS
F	LARKINS, MARGARET LUCILLE TAYLOR	MARCH 8, 1923	SEPT 30, 2000	WIFE N/T CARLTON LARKINS
F	LARKINS, THOMAS P.	1890	1918	S/O HAUGHTON & GEORGIA LARKINS
F	LEE, FOUNTAIN	MAY 5, 1891	NOV 14, 1969	
F	LEE, FOUNTAIN E.	SEPT 6, 1918	MAR 6, 1971	
F	LEE, GLENNIE V.	JUNE 4, 1895	OCT 20, 1977	
F	LEE, ROBERT E.	1865	1940	MASON
F	LEE, ROBERTS	1895	1961	MASON
F	LEE, SALLIE M.	1874	1960	
F	MADDOX, CHARLIE H.	MAR 13, 1889	OCT 22, 1915	H/O CLAUDIE A MADDOX MASON
F	MADDOX, CLAUDIE H.	NOV 22, 1886	FEB 7, 1945	W/O CHARLIE H. MADDOX
F	MC COLLOUGH	JAN 19, 1930	JAN 21, 1930	I/S/O MR& MRS. LC MC COLLOUGH
F	MC COLLOUGH	MAY 21, 1933	MAY 21, 1933	I/D/O MR& MRS. LC MC COLLOUGH
F	MC COLLOUGH, DORA W.	MAR 7, 1895	APR 6, 1988	H/S SAME
F	MC COLLOUGH, L.C.	AUG 27, 1906	MAR 25, 1967	MASON
F	MC COLLOUGH, MARVIN T.	AUG 21, 1934	OCT 18, 1977	
F	MC COLLOUGH, OSCAR F.	JAN 11, 1892	OCT 19, 1978	H/S SAME
F	MC COLLOUGH, THELMA	MAR 21, 1909	MAR 15, 1974	EASTERN STAR
F	MC LAIN, MINNIE L.	OCT 20, 1887	JULY 4, 1925	W/O PAT MC LAIN
F	MORROW	FEB 3, 1917	FEB 7, 1917	I/S/O AJ & ALZIE MORROW
F	MORROW, ALZIE HAM	DEC 2, 1879	OCT 4, 1940	W/O ANDREW J MORROW
F	MORROW, ANDREW J.	FEB 14, 1877	FEB 5, 1944	
F	MORROW, ANDREW J.	JAN 13, 1907	DEC 6, 1910	S/O AJ & ALZIE MORROW
F	MORROW, MARVIN	JULY 3, 1902	FEB 3, 1933	
F	PARKER, FELIX J.	OCT 20, 1894	JUNE 17, 1968	PFC 11 BAKERY CO QMC WORLD WAR 1
F	PARKER, FELIX MARRIN	JAN 3, 1924	JAN 29, 1924	
F	PARKER, VESTA P.	FEB 14, 1895	MAY 17, 1972	
F	PATRICK, JAMES R. (UNCLE JIM)	1866	1933	
F	PATRICK, N. ALVINIA (AUNT BABE)	1868	1949	
F	PATRICK, W.W.	1853	1917	
F	PRESCOTT WILLIAM HOWARD	OCTOBER 30, 1908	JUNE 28, 1973	
F	PRESCOTT, ALFORD MOORE	MAR 18, 1906	JAN 3, 1921	
F	PRESCOTT, ALINE LUCRETIA	JAN 17, 1916	AUG 1, 1991	
F	PRESCOTT, BABY			N/T WALTER CLIFTON PRESCOTT
F	PRESCOTT, BABY			N/T WALTER CLIFTON PRESCOTT
F	PRESCOTT, BEATRICE OWEN	JULY 22, 1881	MARCH 9, 1955	
F	PRESCOTT, ELDORA HAM	1881	1920	
F	PRESCOTT, GORDON MOORE	AUG 13, 1881	JULY 20, 1943	
F	PRESCOTT, ISAAC K.	SEPT 14, 1870	MAY 31, 1927	F/S IKP WOW
F	PRESCOTT, JACKSON LAFAYETTE	JULY 13, 1875	JUNE 14, 1927	
F	PRESCOTT, MADIE ETTA	MARCH 19, 1936	APRIL 28, 1942	
F	PRESCOTT, MAMIE R.	MAY 28, 1896	MARCH 2, 1968	
F	PRESCOTT, SALLIE	SEPT 13, 1873	MAY 30, 1957	
F	PRESCOTT, WALTER CLIFTON	OCT 26, 1892	JUNE 14, 1966	
F	PRESCOTT, WILLIE (BILL)	MAR 3, 1909	JAN 25, 1929	
F	RAINER, KATE JOHNSON	MARCH 31, 1862	SEPT 18, 1919	W/O WB RAINER MOTHER
F	RAINER, WALTER BULLOCK	MAY 8, 1858	DEC 8, 1926	FATHER
F	RAINEY, H.W.	SEPT 17, 1903	DEC 31, 1934	
F	REID, ERMA C.	JAN 22, 1910	NOV 23, 1982	
F	RHODES, THOMAS T.	APRIL 9, 1895	MARCH 13, 1954	

F	RHODES, WILLIE LARKINS	MARCH 12, 1895	JUNE 27, 1977	W/O THOMAS T RHODES
F	ROWELL, BOBBIE LOUIS	OCT 10, 1891	NOV 8, 1917	
F	SAWYER, LORENE DORSEY	NOV 25, 1911	APR 8, 2003	
F	SAWYER, SAMUEL EMMETT	JULY 8, 1909	AUG 3, 1995	
F	STEPHENS, EVELYN RAINEY	DEC 20, 1932	APR 5, 1995	I/M/OF
F	TALBOT, HAROLD C. PETE	DEC 25, 1869	APRIL 10, 1948	
F	TALBOT, LUCY HUNTER HUTCHISON	DEC 17, 1877	DEC 31, 1931	W/O HC TALBOT
F	TALBOT, T.H.	APRIL 7, 1910	APRIL 27, 1960	
F	TALBOT, WILLIAM MURRAY	SEPTEMBER 19, 1904	FEBRUARY 26, 1938	
F	TALLEY, JEANELLE		MARCH 27, 1919	I/D/O CHARLES D. & LYDIA TALLEY
F	UNMARKED GRAVE			N/T BOBBIE LOUIS ROWELL
F	WALKER, FLORENCE D.	JUNE 16, 1877	MARCH 8, 1958	S/W JOHN A WALKER
F	WALKER, GERTRUDE	OCT 20, 1909	AUG 15, 1915	
F	WALKER, JAMES HOWARD	1883	1962	S/W M RETT HURD WALKER
F	WALKER, JAMES M.	1858	1909	S/W JULIA T. WALKER
F	WALKER, JOHN A.	JUNE 5, 1880	NOV 20, 1918	S/W FLORENCE D WALKER
F	WALKER, JULIA T.	1853	1928	S/W JAMES M WALKER
F	WALKER, M. RETT HURD	1881	1968	S/W JAMES HOWARD WALKER
F	WALKER, MOLLIE BLUE	OCT 10, 1892	APRIL 11, 1949	
F	WALKER, NETTIE RUTH	SEPT 8, 1888	JUNE 17, 1966	
F	WALKER, TANKARD	MARCH 15, 1913	JULY 14, 1915	
F	WINDHAM	AUG 20, 1914	AUG 20, 1914	I/S/O WP & DAISY B WINDHAM
F	WINDHAM, DAISY B.	MAR 5, 1887	MAR 30, 1981	
F	WINDHAM, W.P.	1872	1947	SHRINER
F	WRIGHT, FLORRIE H.	1905	1997	S/W JAMES V. WRIGHT
F	WRIGHT, JAMES V.	1897	1959	S/W FLORRIE H. WRIGHT
F	ZIMMERMAN, DOT HOWELL HAMM	APR 8, 1903	JUNE 6, 2001	
F	ZIMMERMAN, LTC CLINTON CHARLES	DEC 3, 1908	JULY 2, 1991	
G	BLUE, FOY E., M.D.	JULY 11, 1932	MAR 27, 1997	
G	BOUYER, CLAUDE B.	1902	1962	S/W ZADIE B. BOUYER
G	BOUYER, ZADIE B.	1904		S/W CLAUDE B.
G	BROWN, CARRIE M.	1884	1968	
G	BROWN, JOHN H.	1878	1955	MASON SYMBOL
G	CLARK, BOB STEPHENS	1909	1979	
G	CLARK, STANLEY J.	1904	1978	1ST LT US ARMY WORLD WAR 2
G	DEVANE, BESSIE P.	DEC 17, 1901	JAN 12, 1997	S/W COMER A. DEVANE
G	DEVANE, COMER A.	AUG 23, 1901	AUG 26, 1952	S/W BESSIE P. DEVANE
G	DEVANE, JAMES RICHARD	MAY 5, 1921	JUN 12, 1995	SGT US MARINE CORPS WORLD WAR 2
G	DYESS, ALEAN	MAR 14, 1880	SEPT 13, 1962	
G	DYESS, FRED W.	MAY 25, 1879	MAR 19, 1966	
G	DYESS, KATIE B.	SEPT 29, 1903	MAR 1, 1992	
G	DYESS, TOY K.	JUNE 2, 1911	MAY 26, 1990	
G	DYESS, VIOLA K.	FEB 10, 1911	OCT 31, 1998	
G	INMAN, EMMA MARGARET COOPER	AUGUST 10, 1918	OCTOBER 11, 1988	
G	INMAN, LOUIS FREDRICK	SEPTEMBER 9, 1919	DECEMBER 23, 1993	
G	JACOBS, CHRISTINE BOUYER	OCT 9, 1928		S/W THOMAS EUGENE JACOBS
G	JACOBS, THOMAS EUGENE	JULY 18, 1927	MAY 17, 1983	S/W CHRISTINE BOUYER JACOBS
G	JOHNSON, FAYE MORROW	MAY 4, 1935		
G	JOHNSON, JAMES HAROLD	JUNE 16, 1932		
G	JOHNSON, TURA BESSIE	AUG 15, 1906	MAY 5, 1968	
G	LINDSEY, CHARLES WESLEY	NOV 11, 1918	MAY 8, 1998	LCDR US NAVY WORLD WAR 2
G	LINDSEY, DOROTHY M.	JULY 18, 1921	DEC 6, 1995	
G	MORROW, EDNA DYESS	MAY 25, 1917		
G	MORROW, SHELBY THOMAS	NOVEMBER, 9, 1910	JULY 20, 1976	

G	MOSIEJ, ALEXANDER	1885	1952	S/W HENRIETTA MOSIEJ
G	MOSIEJ, HENRIETTA	1888	1954	S/W ALEXANDER MOSIEJ
G	NELSON, DANIEL B.	OCT 11, 1894	MAR 20, 1951	
G	PAYNE, ALICE DEVANE	DEC 15, 1888	FEB 17, 1986	
G	PAYNE, HENRY L.	NOV 17, 1885	MAR 29, 1949	
G	PEACOCK, ANNA L.	DEC 12, 1877	OCT 21, 1964	
G	SHEALY, VONCILE JOHNSON NELSON	OCT 23, 1904	SEPT 22, 2000	N/T DANIEL B. NELSON
G	STEPHENS, MARY E.	MAR 16, 1884	APR 6, 1965	
G	STEPHENS, ROBERT R.	MAY 24, 1882	AUG 6, 1949	
G	TALBOT, CHARLES L.	1916	1956	S/W MARIE J. TALBOT
G	TALBOT, MARIE J.	1926	1985	S/W CHARLES L. TALBOT
G	YOUNG B.A. (GUS)	NOV 19, 1887	OCT 22, 1946	
G	YOUNG, MINNIE E.	OCT 23, 1893	NOV 6, 1981	
G	YOUNG, JAMES W.	JUNE 18, 1927	JUNE 13, 1990	
H	ALLRED, ALEXANDER KIRK	JUNE 30, 1908	JULY 19, 1985	MASON
H	ALLRED, CHARLES O.	JULY 7, 1896	MAY 16, 1977	MASON
H	ALLRED, DR. CHAS. S.	NOVEMBER 8, 1867	MAY 31, 1926	MASON
H	ALLRED, LOUIS ELIZABETH JORDAN	JUNE 5, 1865	MAY 16, 1945	W/O DR. CHAS. S. ALLRED
H	ALLRED, MINNIE M.	APRIL 27, 1894	JUNE 3, 1983	W/O CHARLES O. ALLRED
H	ALLRED, VIOLA BYRD	JULY 24, 1908	DEC 29, 2000	
H	ALSABROOK, JOHN J.	DEC 14, 1827	JULY 21, 1862	
H	AMASON, MARTHA SMITH	FEB 22, 1862	NOV 26, 1943	
H	ARRINGTON, ARA	APRIL 18, 1893	DEC 16, 1979	S/W FLETCHER ARRINGTON
H	ARRINGTON, FLETCHER	SEPT 7, 1890	DEC 4, 1924	S/W ARA ARRINGTON
H	ARRINGTON, JIM M.	MARCH 27, 1846	DEC 23, 1922	ALABAMA PVT BTRY E TENN LT ARTY CONFEDERATE STATES ARMY
H	AUSTIN, BURTON FORSYTH, MD	JAN 12, 1895	OCT 27, 1970	F/S ALABAMA 1ST LT 51 ARTILLERY CAC WORLD WAR 1
H	AUSTIN, RUBY LEE FOLSOM	MAR 21, 1913	APR 1, 2000	F/S ALABAMA'S FIRST LADY, 1947
H	BAILEY, GERTRUDE HAM	AUG 3, 1876	SEPT 26, 1943	
H	BAILEY, WILLIAM MARION	JUNE 26, 1871	APRIL 16, 1959	
H	BAILEY, WILLIE RAY	AUG 22, 1898	JUNE 3, 1963	
H	BLUE, ADA HARP	JAN 24, 1860	OCT 12, 1924	
H	BLUE, ARCH?		OCT 3, 1856	
H	BLUE, E.K.		MAR 31, 1868	16YRS 4M 18D
H	BLUE, FOY E., M.D.	SEPT 28, 1896	JUNE 6, 1931	
H	BLUE, GYPSIE	JAN 15, 1881	MAY 6, 1978	
H	BLUE, JOHN A.		DEC 27, 1862	AGED 2 YRS 8M & 23 DAYS S/O DR JP & SL BLUE
H	BLUE, JOHNNIE MAY	MAY 6, 1876	JAN 20, 1950	
H	BLUE, JOS?	MAY 30, 1824	1881	AGED 56 YRS 7M & 1 DAY
H	BLUE, JOSEPHUS D. MD	JULY 8, 1856	AUG 31, 1919	MASON
H	BLUE, KATIE ANN	SEPT 1, 1848	FEB 11, 1931	
H	BLUE, LEILA	OCT 28, 1868	JULY 25, 1886	W/O DR JD BLUE D/O ED & ME LEE
H	BLUE, MINNIE FOLEY	DEC 7, 1891	FEB 26, 1982	
H	BLUE, ROBERT LEE M.D.	MAR 4, 1879	FEB 12, 1911	
H	BLUE, S.L.		SEPT 8, 1868	AGED 36 YRS & 14 DAYS W/O DR JP BLUE
H	BLUE, SAM HARP	NOV 14, 1895	AUG 5, 1936	
H	BLUE, WILLIE BELL	MAY 29, 1877	FEB 23, 1943	
H	BOWDOIN, J.C.	JUNE 25, 1863	NOV 8, 1916	
H	BOZOWE, WILLIE EDWIN	DEC 22, 1900	FEB 12, 1992	
H	BROWN, ERNEST L.	JULY 16, 1863	DEC 24, 1915	
H	BRUNSON, ANNIE R.	1898	1957	
H	BRUNSON, ELLA TREADWELL	1858	1938	
H	BRUNSON, ELLIE RESSE	1891	1892	
H	BRUNSON, GROVER	1924	1936	
H	BRUNSON, JOHN F., SR.	1856	1916	

H	BRUNSON, MABEL ROSS	1897	1975	
H	BRUNSON, W.M.	1889	1947	
H	BRUNSON, WILLIAM LISTER	1921	1978	
H	BRYAN		NOV 2, 1971	I/S/O JOHNNY & SHERRY BRYAN
H	BRYAN, JOHNNY W.	FEB 8, 1948	APR 19, 1979	
H	BULLARD	OCT 20, 1894	JAN 11, 1895	I/D/O/ BARTOW & CARRIE BULLARD
H	BULLARD, A.B.	MAR 2, 1818	FEB 26, 1895	MASON B/S F/S ABB
H	BULLARD, ALLEN B.	MAY 29, 1895	DEC 19, 1977	US ARMY WORLD WAR 1
H	BULLARD, ALTON F	MAY 10, 1895	OCT 25, 1986	
H	BULLARD, ANNIE E.	DEC 29, 1875	JUNE 17, 1936	
H	BULLARD, BARTOW	1861	1902	
H	BULLARD, BARTOW	JULY 10, 1899	MARCH 30, 1971	
H	BULLARD, CARRIE	1867	1939	
H	BULLARD, DIXIE	JULY 20, 1897	MARCH 18, 1969	
H	BULLARD, EDNA PEARL	1891	1940	
H	BULLARD, FRANK	1851	1928	
H	BULLARD, HATTIE MAE	JUNE 13, 1902	SEPT 10, 1987	
H	BULLARD, MARTHA AMANDA	SEPT 30, 1825	NOV 30, 1868	W/O AB BULLARD F/S
H	BULLARD, ULA	1870	1940	W/O FRANK BULLARD
H	BULLARD, UNA R.	JUNE 15, 1903	NOV 29, 1985	
H	BULLARD, WILEY J.	OCT 26, 1868	SEPT 20, 1951	
H	BULLARD, WILLIE B.	1900	DEC 29, 1917	ALABAMA PVT 116 FIELD ART 31 DIV
H	BUTT, DEWEY C.	FEB 11, 1902	JULY 22, 1922	WOW
H	BUTTS, MAGGIE D. V.	APR 18, 1897	APR 26, 1938	
H	BUTTS, NANCY S.	FEB 12, 1863	JAN 4, 1940	
H	CARLOCK, EULA PAGE	1892	1986	
H	CARNLEY, JEFFERSON ALBERT	DEC 13, 1873	DECEMBER 7, 1954	
H	CARNLEY, MARY OLIVER RAY	JANUARY 3, 1880	NOVEMBER 2, 1959	W/O JEFFERSON ALBERT CARNLEY
H	CARNLEY, MARY TALBOT	AUGUST 26, 1918		W/O SAMUEL FLEETWOOD CARNLEY
H	CARNLEY, OLIVER PAUL	OCTOBER 7, 1910	MAY 5, 1912	S/O JA & MARY O CARNLEY
H	CARNLEY, SAMUEL FLEETWOOD	NOVEMBER 13, 1918	AUGUST 4, 2002	
H	CHAPMAN, GLENNIE	SEPT 9, 1887	MAY 17, 1889	
H	CLARK, ETTIE LEE	DEC 10, 1890	OCT 2, 1981	DAR
H	CLARK, JAMES GARDNER	JAN 16, 1887	MAY 12, 1967	
H	CLARK, STEPHEN		OCT 16, 1946	I/S/O JAMES & LOUISE P. CLARK
H	COMPTON, ELIZABETH S.	MAY 31, 1904	SEPT 25, 1990	
H	CONNER, BENJAMIN F.	1859	1919	S/W HATTIE C CONNER
H	CONNER, CLAUDE H.	1889	1939	
H	CONNER, HATTIE C.	1861	1939	S/W BENJAMIN F CONNER
H	CONNER, UNMARKED			N/T ROBERT HENRY MC CALL
H	COSTON, JOE TOM	SEPT 4, 1897	MAY 1, 1899	I/S/O DR ? COSTON
H	COSTON, WILLIAM H., M.D.	MAY 23, 1861	SEPTEMBER 29, 1914	
H	COSTON, WILLIE F.	SEPT 3, 1872	JULY 27, 1946	
H	COX	1893	1894	N/T EDMOND W COX C/R
H	COX	DEC ?	NOV?	D/O EW & ? COX
H	COX, EDMOND W.	1859	1939	S/W LIZZIE HAM COX
H	COX, LIZZIE HAM	1869	1955	S/W EDMOND W COX
H	DANLEY, ANNIE F	APR 4, 1919		S/W HOWARD DANLEY
H	DANLEY, HOWARD	NOV 29, 1914	NOV 10, 1981	S/W ANNIE F DANLEY
H	DAVIS, GERUSIA O.	J? 5, 1885	AUG ?, 1888	D/O HAM
H	DAVIS, JOHN C.	JAN 15, 1853	OCT 11, 1933	
H	DAVIS, Q.P.	JAN 27, 1892	AUG 10, 1913	
H	DAVIS, SARA M.	JAN 18, 1897	MAY 23, 1934	
H	DODSON, CORA NELL HAM	JUNE 3, 1921	JAN 4, 1997	

H	DODSON, JAMES G.	FEB 10, 1917	JULY 6, 1955	ALABAMA TEC 5 HQ CO 3 B11 167 INF WORLD WAR 2 BSM - PH
H	EDWARDS, RUSHA HAM	AUG 23, 1878	OCT 24, 1975	
H	FLOURNOY, NETTYE	DEC 25, 1880	DEC 23, 1960	
H	FOLSOM, CHARLES GUY	MAY 4, 1893	OCT 18, 1950	
H	FOLSOM, EVELYN PARK ALLRED	AUG 13, 1893	OCT 19, 1979	W/O CHARLES GUY FOLSOM
H	FOLSOM, JEFFERSON MARION		OCT 21, 1937	I/S/O SARAH A. & J.E. FOLSOM
H	FOLSOM, SARAH A. CARNLEY	MAY 26, 1908	JULY 10, 1944	W/O JAMES E FOLSOM
H	FOUNTAIN, JOHN	FEB 12, 1825	OCT 28, 1910	
H	FOUNTAIN, SARAH	NOV 4, 18??	SEPT 18, 1906	W/O JOHN FOUNTAIN
H	GUNTER, MARY LEE	JUNE 12, 1905	AUG 3, 1940	
H	GUNTER, SUE LEE	OCT 5, 1879	SEPT 10, 1967	
H	GUNTER, WALTER W.	JULY 18, 1871	JANUARY 30, 1914	
H	HAM	188?		D/O JN & LENA HAM C/R B/S
H	HAM, AMANDA J.	1864	1940	
H	HAM, B.S.	OCTOBER 17, 1880	DECEMBER 25, 1940	
H	HAM, BICKER	DEC 29, 1896	NOV 27, 1942	
H	HAM, CORA A.	APR 26, 1897	FEB 8, 1976	
H	HAM, I/D/O MR & MRS JN HAM	JULY 25, 1899	AUG 1, 1899	
H	HAM, JAMES	APRIL 8, 1811	JUNE 21, 1858	OLDEST MARKED GRAVE IN EVERGREEN CEMETERY
H	HAM, JIM N.		JUNE 2, 1948	AGE 83 FATHER
H	HAM, JOHN THOMAS	1853	1923	
H	HAM, MARY A.	MAY 30 1844	NOV 17, 1887	W/O PJ HAM
H	HAM, MARY A.	MAY 30, 1884	NOV 17, 1887	D/O NOAH & ELIZABETH CARROLL W/O PJ HAM (2 STONES W/SAME INFORMATION
H	HAM, MATTIE K.		FEB 7, 1929	AGE 56 MOTHER
H	HAM, P.J.	APRIL 7, 1841	AUG 8, 1915	
H	HAM, PHILLIPA	SEPT 22, 1922	DEC 8, 1931	
H	HAM, SUSANNAH MATTHEWS	APRIL 29, 1813	APRIL 5, 1877	DAR
H	HAMMOND, ABNER G.	JAN 25, 1822	JULY 4, 1891	
H	HAMMOND, ALBERT PAUL	MAY 18, 1857	NOV 14, 1890	
H	HAMMOND, EDWARD B.	JUNE 20, 1880	APRIL 13, 1976	
H	HAMMOND, JAMES CLASEN	SEPT 19, 1882		S/O JJ & ME HAMMOND
H	HAMMOND, JAMES JOHN	JUNE 20, 1854	OCT 3, 1896	
H	HAMMOND, MARY F.	APRIL 29, 1823	SEPT 28, 1890	
H	HAMMOND, RALPH	1882	1898	
H	HAUSE, GERALD WILLIAM	DEC 3, 1905	APRIL 19, 1999	
H	HAUSE, NELLIE CLARK	SEPT 21, 1917		
H	HAUSE, WILLIAM GARDNER		MARCH 17, 1944	S/O GW & NELLIE C HAUSE
H	HAWKINS, J.B.	DEC 6, 1847	MAR 10, 1888	
H	HAWKINS, JESSIE	APR 12, 1881	JULY ?, 1892	
H	HAWKINS, LUCY J.	1883	1885	
H	HAWKINS, LUCINDA	JUNE 12, 1812	AUG 15, 1897	
H	HAWKINS, WILLIAM E.	NOV 24, 1886	DEC 31, 1917	
H	HILL, ELIZA	JAN 9, 1846	DEC 20, 1894	
H	HOLT, EADITH ARRETTA HAM	AUG 7, 1890	OCT 8, 1951	
H	HUDGENS, MATTIE A.	JUNE 4, 1907	FEB 29, 1984	
H	INGRAM, JANE AGNES TALBOT	APRIL 11, 1910	MAY 9, 1998	
H	IRELAND, DEAL COX	DEC 13, 1902	APRIL 23, 1978	
H	JACKSON, ANDREW	MARCH 2, 1800	JAN 5, 1889	
H	JACKSON, JULIA E.	JAN 2, 1831	OCT 11, 1863	
H	JACKSON, MARY DAVIS	AUG 27, 1805	DEC 20, 1869	
H	JACKSON, RUTH R.	JAN 10, 1829	AUG 19, 1912	
H	JACOBS, MAMIE OWEN	MAY 15, 1890	DEC 3, 1969	
H	JACOBS, WILLIAM F.	FEB 18, 1895	DEC 10, 1971	
H	JOHNSON, LULAR	1853	1927	

H	JORDAN, SARAH CATHERINE			
H	JORDAN, BILLIE			
H	JORDAN, CATHERINE ELIZABETH STRINGER			W/O ALEXANDER MC LEOD JORDAN
H	JORDAN, EFFIE			
H	JORDAN, EMMA			
H	JORDAN, JIMMIE			
H	KING, ANITA KING	NOV 22, 1906	MAR 8, 1994	
H	KING, ANNIE LEE	JUNE 28, 1882	FEB 14, 1969	
H	KING, CLARENCE A.	JUNE 26,1879	OCT 13, 1907	MEMORIAL MARKER BURIED IN ORR, OKLAHOMA
H	LACAVA, ADDIE LEE	MAR 18, 1920	JAN 9, 1970	
H	LARKINS			B/S
H	LARKINS, JAS M.	DECEMBER 25, 18??		S/W MARYE P LARKINS F/S
H	LARKINS, JOSEPHINE			W/O JL LARKINS
H	LARKINS, KITTY	1851	1910	SISTER OF HAUGHTON LARKINS
H	LARKINS, MARY	APR 7, 1797		B/S W/O JAMES LARKINS
H	LARKINS, MARYE P. LEE	MAY 29, 18?2	MAY 11, 18?1	W/O JAS. M. LARKINS S/W JAS M LARKINS
H	LAW, ADA VARENA	MAY 12, 1885	MAR 9, 1975	
H	LAW, ELLA	DEC 20, 1887	JULY 27, 1942	
H	LAW, ERIE FLOWERS	MAY 25, 1861	JAN 24, 1946	
H	LAW, ERIN	MAY 17, 1915	FEB 5, 1916	I/DO WAYLAND & MILDRED LAW
H	LAW, I.T.	SEPT 27, 1857	OCT 16, 1915	
H	LAW, I/S/O IT & EV		MAY 6, 1902	
H	LAW, MILDRED D.	APRIL 21, 1883	APRIL 14, 1954	
H	LAW, VERA	MAR 3, 1895	JUNE 28, 1986	
H	LAW, WALLACE	MAY 28, 1890	DEC 4, 1970	
H	LAW, WAYLAND M.	APRIL 24, 1883	MARCH 19, 1953	
H	LEE, IDA LOUISE	APRIL 15, 1870	AUG 14, 1948	
H	LEE, ?			F/S JCL N/T LILLIE LEE
H	LEE, BELMA C.	MAY 9, 1891	DEC 12, 1980	
H	LEE, BILLIE	AUG 10, 1928	MAY 31, 1944	S/O WB & BELMA LEE
H	LEE, CAPT CHAS. STEPHEN	FEB 3, 1834	JAN 18, 1904	
H	LEE, CHARLES ABB	SEPT 10, 1872	MAY 10, 1929	
H	LEE, CHARLES S., JR.	APR 26, 1874	MAY 15, 1937	
H	LEE, CHARLES STEPHEN	DEC 31, 1863	DEC 23, 1943	
H	LEE, EDWARD B.	DEC 12, 1879	JAN 29, 1960	FATHER
H	LEE, EVIE BAXLEY	DEC 11, 1897	OCT 31, 1974	MOTHER
H	LEE, GEORGIA A. COLEMAN	1841	1893	
H	LEE, IDA V.	MAY 22, 1849	DEC 3, 1927	
H	LEE, LILLIE	JAN 20, 1870	FEB 14, 1884	D/O MJ &GA LEE
H	LEE, LOIS	DEC 1915	APRIL 1916	
H	LEE, MARY JANE	NOV 7, 1843	FEB 3, 1936	
H	LEE, MARY RUTH	APRIL 19, 1872	SEPT 16, 1967	
H	LEE, MOSES JOURDINE	1830	1915	
H	LEE, STEPHEN DURDEN	FEB 9, 1910	FEB 23, 1975	
H	LEE, WILLIE BEN	OCT 6, 1893	NOV 14, 1952	
H	LEE, WILMA	FEB 6, 1924	MAY 13, 1925	D/O WB & BELMA
H	LINDSEY, GUSSIE MAE	AUG 31, 1895	MARCH 9, 1968	MOTHER
H	LINDSEY, JESSIE J.	JAN 12, 1895	NOV 15, 1966	FATHER
H	LITTLE EXA			N/T SHEPARD M STEWART
H	LONG, RUTH HALL	SEPT 28, 1880	APRIL 9, 1900	MAY 24, 1899 W/O WP LONG
H	LUNSFORD, ERA L.	1902	1965	
H	LUNSFORD, ORA OWEN	1878	1966	
H	M. PAUL			
H	MADDOX, I/S/O MR & MRS JW MADDOX	MAY 16, 1928		

H	MADDOX, J. WAITUS	JUNE 26, 1880	JAN 15, 1959	F/S MASON
H	MADDOX, MELLIE T.	APR 22, 1899	MAR 24, 1931	
H	MADDOX, MIRIAM	JULY 14, 1939		
H	MADDOX, WAITUS E.	JUNE 5, 1945	JUNE 7, 1945	
H	MAY, ALVIN R.	NOV 3, 1832	NOV 4, 1921	MASON OUR PARENTS
H	MAY, S.W., MD	FEB 24, 1858	OCT 30, 1928	DR. SW MAY
H	MAY, SARAH MEELER	NOV 27, 1837	NOV 2, 1906	W/O ALVIN R MAY OUR PARENTS
H	MAYS, JOHN CONRYE	AUG 19, 1888	JUNE 26, 1951	ALABAMA WAGONER 304 AMMO TN 79 DIV WORLD WAR 1
H	MAYS, LOLA FLOWERS	OCT 20, 1890	JULY 13, 1968	
H	MAYS, MARY ANNIE	MAR 26, 1891	FEB 6, 1983	
H	MAYS, RALPH VERNON	DEC 13, 1894	APRIL 8, 1972	
H	MC CALL, MARY PAGE	JUNE 4, 1912	AUG 13, 1992	OES
H	MC CALL, ROBERT FRANKLIN	AUG 7, 1906	JUNE 3, 1958	MASON
H	MC CALL, ROBERT HENRY	NOV 2, 1941	MAR 9, 1991	F/S US ARMY VIETNAM
H	MODDY, MINNIE V.	MAY 12, 1863	DEC 6, 1908	
H	MOODY, ?(BULAH MAE)		1912	N/T CONNIE MARSH HARD TO READ
H	MOODY, CONNIE MARSH	SEPT 8, 1887	MAR 24, 1924	W/O WH MOODY
H	MOODY, SUSAN GRACE	NOV 8, 1862	OCT 3, 1893	W/O WH MOODY
H	MOODY, WILLIAM HENRY	DEC 12, 1859	DEC 6, 1935	MASON PAPA
H	MOONEY, ANNIE RUTH JACOBS	SEPT 15, 1918	MAR 10, 1985	
H	MORRIS, IDA			
H	MORRIS, JEFF M.	NOV 4, 1888	AUG 6, 1949	ALABAMA MECH 49 INFANTRY WORLD WAR 1
H	MORRIS, JOHN J.			
H	MURPHY, EVELYNNE PATRICIA ALLRED	AUG 19, 1932	JULY 9, 1993	W/O JULIAN H MURPHY
H	MURPHY, JULIAN H.	NOV 20, 1930	JUNE 23, 1983	
H	OWEN, ELIZA (LIZA) DANLEY	1893	1972	
H	OWEN, GEORGE W.	1849	1925	
H	OWEN, GERTRUDE PAGE		DECEMBER 5, 1967	
H	OWEN, JOHN ARTHUR	1876	1953	
H	OWEN, M.A.		JULY 31, 1939	
H	OWEN, MAHLON AUGUSTA	MAR 8, 1918	JUNE 3, 1935	D/O MA & GERTRUDE OWEN
H	OWEN, MARTHA WRIGHT	1852	1911	
H	OWEN, RUTH ANN	1883	1967	
H	OWEN, WILLIAM T. (JACK)	1881	1962	
H	PATTERSON, LUCY MAY BULLARD	OCT 26, 1890	MAY 25, 1944	W/O AE PATTERSON, JR MOVED TO LINWOOD CEMETERY COLUMBUS, GA 1988
H	PURVIS, MARY CARNLEY	MAY 23, 1906	APRIL 14, 1995	
H	RAINER, JOANNE T.	MAR 9, 1932	FEB 25, 2001	"MEMAW"
H	RICHBURG, GLADYS A.	AUG 26, 1899	OCT 18, 1986	W/O HERBERT W RICHBURG
H	RICHBURG, HERBERT JR	FEB 5, 1929	MAY 10, 1931	S/O HERBERT W AND GLADYS RICHBURG
H	RICHBURG, HERBERT WILLIAM	SEPT 1, 1901	MAY 12, 1979	MASON
H	RICHBURG, JOANN	JAN 16, 1934	JUNE 15, 1979	D/O HERBERT AND GLADYS RICHBURG
H	RJR			
H	ROWE	FEBRUARY 18, 1895	MARCH 17, 1895	OUR BABY N/T JESSE HENDERSON ROWE
H	ROWE, EPHRIAM DAVIS	MAY 14, 1862	APRIL 30, 1936	MASON
H	ROWE, GREELEY	SEPT 29, 1895	DEC 24, 1966	
H	ROWE, I/S/O DR M & FC ROWE		JULY 13, 1933	
H	ROWE, IDA KIMMEY	NOVEMBER 30, 1864	JULY 13, 1948	
H	ROWE, JESSE HENDERSON	MARCH 14, 1855	MAY 9, 1917	
H	ROWE, LILLA TAYLOR	DEC 27, 1868	FEB 24, 1948	
H	ROWE, LILLIAN	JAN 7, 1907	APRIL 4, 1998	
H	RUTH, FRANCES LEE SANDERS	FEB 8, 1910	FEB 1, 1986	BABA A UNIQUE LOVE
H	SANDERS, JAKE FRANK	SEPTEMBER 1, 1874	OCTOBER 3, 1911	
H	SANDERS, JULIA LEE	DEC 12, 1881	MARCH 11, 1969	
H	SANDERS, MARY LEE	DEC 27, 1902	JAN 30, 1903	D/O JF & JULIA SANDERS

H	SCOGGINS, HUGHBERTRAM	AUG 13, 1893	NOV 16, 1905	S/O JW & CL SCOGGINS
H	SMITH, CLAUDE N.	JULY 24, 1880	JAN 24, 1935	
H	SMITH, GLENNIE ROWE	FEB 7, 1894	APR 3, 1974	
H	SPEAKER, JOSIE LEE	SEPT 29, 1887	AUG 14, 1922	
H	STEVENS, B.M.	NOV 13, 1844	NOV 22, 1894	MASON
H	STEVENS, JOSEPHINE JORDAN			W/O BM STEVENS
H	STEWART, SHEPARD M.	JUNE 22, 1894	JULY 15, 1903	
H	STOUDENMIER, CHRISTIAN G.	FEB 12, 1856	APR 12, 1893	37Y 2M
H	STOUDENMIER, LUCY J.S.	SEPT 28, 1837	? 2?, 1894	W/O MORGAN G STOUDENMIER B/S
H	STOUDENMIER, MORGAN G.	AUG 12, 1831	FEB 5, 1889	
H	STOUDENMIER, RUBIE	MAR 24, 18??	JAN 2? 1907	B/S
H	TALBOT, EVERTT A.	APRIL 8, 1875	NOV 8, 1932	
H	TALBOT, MATTIE LOU W.	DEC 29, 1885	DEC 29, 1970	
H	TALBOT, PAUL	MAR 17, 1916	AUG 5, 1937	
H	TANKARD, GEORGE			
H	TATUM, DUKE H.	DEC 21, 1889	AUG 3, 1977	
H	TATUM, MARY BELLE	FEB 11, 1904	APRIL 6, 1989	
H	TAYLOR, BAMA			
H	THRASHER	1/15/1894	1/16/1894	I/D/O ? (WM & LA THRASHER
H	THURMOND, MILDRED F.	1838	1926	
H	TUCKER, JOHNNIE LEE	OCT 27, 1888	JUNE 29, 1986	
H	UNMARKED GRAVE			
H	UNMARKED GRAVE			N/T RUTH HALL LONG
H	UNMARKED GRAVE			N/T FOLSOM & RAINER PLOTS
H	UNMARKED GRAVE			N/T FOLSOM & RAINER PLOTS
H	UNMARKED GRAVE			BROKEN STONE CAN'T READ
H	UNMARKED GRAVE			STOUDENMIER PLOT
H	UNMARKED GRAVE			STOUDENMIER PLOT
H	UNMARKED GRAVE			STOUDENMIER PLOT
H	UNMARKED GRAVE			STOUDENMIER PLOT
H	UNMARKED GRAVE			SMALL STONE N/T JOSEPHINE LARKINS C/R
H	UNMARKED GRAVE			N/T VERA LAW
H	UNMARKED GRAVE		189?	N/T DR SW MAY B/S IMOGENE W/O REV DL?
H	UNMARKED GRAVE			N/T HUGHBERTRAM SCOGGINS
H	UNMARKED GRAVE			
H	UNMARKED GRAVE			
H	UNMARKED GRAVE			B/S
H	UNMARKED GRAVE			N/T LUCINDA HAWKINS
H	UNMARKED GRAVE			N/T JB HAWKINS
H	UNMARKED GRAVE			N/T JB HAWKINS
H	UNMARKED GRAVE			N/T JB HAWKINS
H	UNMARKED GRAVE			
H	VAUGHAN, GEORGIA WASDEN	1851	1929	
H	VAUGHAN, W.B.			
H	VAUGHAN, W.C.	1846	1920	
H	WADDAIL, WILLIAM ADAM	JUNE 26, 1983	DEC 19, 1995	
H	WARREN, C. CARRELL	FEB 4, 1877	OCT 2, 1962	
H	WARREN, JOHN J.	JULY 16, 1860	MAY 3, 1927	
H	WASDEN, JULIA	1855	1923	
H	WHITE, MINNIE LEE	JUNE 21, 1883	MARCH 9, 1980	
H	WHITE, WILLIAM J.	JAN 2, 1881	OCT 6, 1965	
H	WHITMAN, BRAXTON BRAGG	MAY 31, 1906	DEC 10, 1923	S/O TJ & IDA B WHITMAN
H	WHITMAN, IDA B.	OCTOBER 22, 1867	AUG 26, 1937	
H	WHITMAN, T.J.	JULY 5, 1866	MAY 18, 1945	

H	WILKERSON, CARRIE JEWEL	DEC 21, 1896	APRIL 19, 1899	D/O ? WILKERSON F/S JW
H	WILKERSON, WILLIAM HAM	NOV 26, 1892	SEPT 16, 1900	F/S WHW
H	WINDHAM			C/R N/T JOHN SAMUEL WINDHAM
H	WINDHAM, ELLA RUTH	NOV 11, 1900?	NOV 1, 1901	D/O JS & LUCIE WINDHAM
H	WINDHAM, EMMA	APRIL 12, 1889	APRIL 12, 1965	S/W MAYE WINDHAM
H	WINDHAM, JOHN SAMUEL	APR 6, 1858	DEC 27, 1928	S/W LUCIE STOUDENMIER WINDHAM
H	WINDHAM, LUCIE STOUDENMIER	NOV 2, 1859	APR 20, 1932	S/W JOHN SAMUEL WINDHAM
H	WINDHAM, MAYE	FEB 20, 1886	MAY 28, 1953	S/W EMMA WINDHAM
H	YOUNG, NELLIE ROWE	DEC 21, 1890	NOV 16, 1922	
HA	BARNARD, DUDLEY C.	AUG 12, 1894	APRIL 5, 1948	SHRINER
HA	BARNARD, PANSY HAM	JUNE 17, 1903	MAY 25, 1997	
HA	BARNARD, WILLIAM STEVEN	SEPTEMBER 8, 1922	FEBRUARY 14, 1989	
HA	BECKHAM, ALTUS E.	JUNE 3, 1903	AUGUST 16, 1959	
HA	CUMMINGS, B.A.		SEPT 22, 1868	AGED 56 YEARS
HA	HAM, FANNIE RUSHING	SEPT 26, 1871	JULY 22, 1959	
HA	HAM, WILLIAM W.	JAN 25, 1874	OCT 17, 1961	
HA	LIEBERT, LOUISE	DECEMBER 13, 1901	JUNE 3, 1986	
HA	ROWE, LURLINE HAM	AUG 29, 1899	APR 30, 1982	
HA	ROWE, OTHO	OCT 7, 1898	DEC 8, 1970	
HA	RUSHING, DELLA	DEC 21, 1873	AUG 9, 1874	D/O FM & FV RUSHING
HA	RUSHING, FANNIE V.	APR 19, 1843	JULY 24, 1877	MOTHER
HA	RUSHING, FRANCIS MARION	JAN 5, 1832	MAY 14, 1912	FATHER
HA	RUSHING, JOHN B.	DEC 11, 1865	JUNE 21, 1900	
HA	RUSHING, MARY ADA	SEPT 14, 1871	AUG 21, 1907	
HA	RUSHING, MOLLIE	1863	1926	
HA	RUSHING, PIERRE D.			
HA	RUSHING, WILLIAM M.	1863	1931	
HA	SIMMONS, E.H.		DEC 25, 1856	S/O WB & D SIMMONS
HA	SIMMONS, FITZ		FEB 6, 1851	AGE 1Y 16D S/O WW & SS SIMMONS
HA	SIMMONS, J.B	SEPTEMBER 1, 1825	JUNE 13, 1908	MASON FOUNDER OF ELBA
HA	SIMMONS, MRS. DOROTHY	MARCH 19, 1798	FEB 7, 1881	W/O WB SIMMONS 82Y 10M 18D
HA	SIMMONS, SARAH A.		APRIL 29, 1852	D/O WW & SS SIMMONS 4 MONTHS AND 18 DAYS
HA	SIMMONS, W.F.			
HA	SIMMONS, W.W.		JAN 2, 1857	S/O WB & D SIMMONS
HA	SIMMONS, WILLIAM B.		JULY 29, 1853	AGED 67 Y 9M 21D
HA	SIMMONS, WILLIAM S	MAY 30, 1882	OCT 7, 1884	S/O WP & SALLIE BOYD SIMMONS 2Y 4M 7D
HA	UNMARKED GRAVE			N/T PIERRE D. RUSHING
HA	WISE, ALICE W.	AUG 11, 1905	AUG 23, 1910	
HA	WISE, I/S/O JW & LE	MAY 2, 1900	OCT 5, 1901	
HA	WISE, JOHN B.S.	AUG 14, 1902	OCT 3, 1903	
HA	WISE, JOSEPH W.	JAN 6, 1860	MAY 27, 1932	
HA	WISE, LAURA E.	APRIL 1865	SEPT 1950	W/O JW WISE
HA	WISE, MARY	NOV 1, 1825	JAN 26, 1919	W/O H. WISE
HA	YELVERTON	FEB 25, 1854	MAY 16, 1856	B/S
HA	YELVERTON, GEORGE G.	AUG 16, 1815	JULY 19, 1849	S/O GT & MB YELVERTON
HA	YELVERTON, HON. GAPPA T.	MARCH 2, 1814	SEPT 19, 1885	H/O MARTHA B YELVERTON
HA	YELVERTON, MARTHA B.	AUG 27, 1823	AUG 2?, 1909	W/O GAPPA T. YELVERTON
HA	SIMMONS, SARAH S.		FEB ?, 1856	W/O WW SIMMONS
HB	KIMMEY LAURA ERVIN	1852	1923	
HB	KIMMEY, CAPT. M.C.	OCT 9, 1824	SEPT 23, 1885	MASON
HB	KIMMEY, SARAH	AUG 26, 1829	OCT 11, 1898	W/O CAPT MC KIMMEY
HB	KIMMEY, T.S.	FEB 18, 1853	AUG 4, 1884	S/O CAPT MC & SARAH KIMMEY
HB	KIMMEY, WILLIAM AUGUSTUS	1849	1873	F/S WAK
HC	MOORE, JOHN C., M.D.	SEPT 17, 1809	NOV 3, 1887	

HD	B/S	JUNE 20, 1921		N/T RUTHA C WISE
HD	WISE,	1907		N/T FRANCES ? WISE
HD	WISE, FRANCES ?	MAY ?, 1837	FEB 3, 1897	W/O JQ WISE
HD	WISE, RUTHA C.	NOV 27, 1835	APRIL 9, 1871	W/O Q WISE
J	BONNEAU, CHARLES RUDOLPH	SEPT 29, 1907	FEB 25, 1993	
J	BONNEAU, FLORENCE DONOHUE	NOV 18, 1903	APRIL 21, 1986	
J	BOSWELL, WAYNE B.	JULY 17, 1924	MAR 4, 1993	
J	BOWDOIN, BAMA C.	OCT 3, 1897	OCT 8, 1967	
J	BOWDOIN, DANIEL A.	SEPT 8, 1884	FEB 22, 1949	
J	BRYAN, H. EDLOW	JULY 19, 1913	MAY 20, 1988	
J	BRYAN, LORENE R.	AUG 7, 1928		
J	CASTATER, MARY ELLEN HARRIS	MAY 18, 1925	AUG 4, 1997	M/O ROBERT ERNEST JR. & THOMAS NEIL
J	CASTATER, ROBERT E SR.	JAN 7, 1916	JUN 4, 1995	CMSGT US AIR FORCE
J	CLARK, MINNIE MAE	MAY 5, 1889	MAY 19, 1964	S/W RUFUS W. EASTERN STAR SYMBOL
J	CLARK, RUFUS W.	SEPT 22, 1892		S/W MINNIE MAE CLARK MASON SYMBOL
J	COOK, ADDIE PEARL	DEC 2, 1902	DEC 30, 1984	
J	COOK, CINDY SUE	JULY 28, 1947	MAY 8, 1948	
J	COOK, CLIFFORD N.	SEPT 24, 1898	FEB 13, 1957	
J	COOK, MACE	JUNE 27, 1925	APRIL 4, 1974	
J	DEVANE, HAROLL M.	JAN 31, 1932	SEPT 5, 1984	UNITED METHODIST MINISTER
J	DONOHUE, SADIE ANDERSON	MAR 26, 1881	JAN 15, 1957	
J	DRINKARD, BUNA	AUG 31, 1892	OCT 7, 1990	
J	DRINKARD, GASTON	FEB 17, 1891	JULY 1, 1921	MEMORIAL MARKER BURIED AT HEBRON
J	ELLIS, ALPHEUS LEE	FEB 5, 1906	OCTOBER 29, 1995	
J	ELLIS, CATHERINE WILLIS	FEB 20, 1921	JULY 8, 1988	
J	ELLIS, HELEN LANSDEN	MARCH 4, 1907	FEB 21, 1989	
J	ELLIS, LILLIE LEE	APRIL 24, 1886	APRIL 15, 1960	
J	ELLIS, OSCEOLA ALPHEUS	JANUARY 23, 1871	JULY 15, 1963	
J	ELLIS, ROBERT FRANKLIN	JAN 24, 1918		
J	ENGLISH, D.M.	NOV 29, 1918	OCT 1, 2002	NATIONAL SECURITY INSURANCE EMBLEM
J	ENGLISH, LAURIE B.	JAN 1, 1917	JULY 15, 1996	
J	ENGLISH, LUCY B.	1895	1969	
J	ENGLISH, PATRICA	SEPT 21, 1954	OCT 18, 1997	
J	ENGLISH, W. LEE	1890	1957	
J	FREE, JUDITH W.	SEPT 25,1938	MAR 2, 1988	
J	FULLER, BURSON B.	AUG 28, 1908	NOV 22, 1981	S/W VIRLA MAE FULLER
J	FULLER, VIRLA MAE	MAY 19, 1909	AUG 28, 1997	S/W BURSON B FULLER
J	HARDISON, WINNIE BOWDOIN	DEC 26, 1918	FEB 3, 1986	
J	HARRIS, CLYDE	MAR 2, 1902	SEPT 25, 1966	
J	HARRIS, ZERA S.	MAR 31, 1905	MAR 31, 1972	
J	HARRISON, CHARLES W.	NOV 16, 1920	AUG 5, 1986	LTC US ARMY WORLD WAR 2 KOREA
J	HARRISON, IVRY L.	MAR 26, 1919		
J	HUDSON, CYNTHIA		DEC 14, 1956	D/O HAROLD & JANE HUDSON
J	HUDSON, JAMES HAROLD	DEC 23, 1923	JUN 22, 1985	SGT US ARMY WORLD WAR 2 KOREA
J	HUDSON, MICHAEL	SEPT 18, 1961	SEPT 18, 1961	S/O JERRY & BETTY HUDSON
J	HUDSON, PETER	JUNE 30, 1964	JUNE 30, 1964	S/O JERRY & BETTY HUDSON
J	JEWELL, BETTY J.	AUG 15, 1940		S/W CHRISTOPHER E. JEWELL
J	JEWELL, CHRISTOPHER E. "CHRIS"	MAR 30, 1956	FEB 8, 1993	S/W BETTY J JEWELL
J	KIMMEY, IDA ANDERSON	SEPT 1, 1904	AUG 30, 1988	
J	KIMMEY, JOHN M. III	AUG 16, 1930	JAN 14, 1949	
J	KIMMEY, JOHN MASON M.D.	MAY 2, 1903	MAY 4, 1998	
J	KING, ELLIS D.	SEPT 20, 1902	SEPT 21, 1953	
J	KING, LORA D.	JUNE 9, 1908	JAN 9, 1997	
J	KING, ROY	JAN 28, 1925	SEPT 4, 1963	SHRINER SYMBOL

J	LECOMPT, JAMES EDWIN	JULY 17, 1926	MAY 22, 1940	
J	LECOMPT, LAMAR	NOV 7, 1922	OCT 11, 1986	MOMM2 US NAVY WORLD WAR 2
J	LECOMPT, LEHMAN JR.	SEPT 6, 1918	NOV 10, 1943	ALABAMA S SGT CO D 509 PRCHT INF WORLD WAR 2
J	LECOMPTE, LEHMAN L.	SEPT 10, 1891	JULY 31, 1971	ALABAMA PVT CO C 330 INFANTRY WORLD WAR 1
J	LECOMPTE, NANCY ROBERTS	DEC 25, 1899	JULY 21, 1986	
J	MARSH, GRACE DEVAUGHN	NOV 23, 1901	JULY 14, 1952	
J	MARSH, JAMES LUTHER	MAR 8, 1898	JUNE 9, 1972	
J	MARSH, ROBERT L.	DEC 16, 1918	DEC 23, 1994	LT US NAVY WORLD WAR 2
J	MARSH, THOMAS M.	MAY 1, 1953	MAY 18, 1954	
J	MOORE, FRED W.	SEPT 17, 1925		RETIRED CSM
J	MOORE, FREDDIE L.	APRIL 2, 1953	SEPT 1, 1979	2ND LT USAR
J	MOORE, JEAN D.	AUG 27, 1928		
J	PRESCOTT, ALTHEA E.	1903	1994	
J	PRESCOTT, MAYO	1903	1956	
J	PRICE, LEROY	OCT 9, 1919	OCT 28, 2001	F/S SGT US ARMY AIR FORCES WORLD WAR 2
J	REDDOCK, EARNESTINE	JAN 16, 1918	SEPT 7, 1992	
J	REDDOCK, MARSHALL	OCT 13, 1914	MAR 14, 1993	
J	REDDOCK, MARSHALL L.	OCT 13, 1951		
J	REEVES, RHONDA JEAN	JULY 6, 1950	JULY 1, 1955	
J	ROBERTS, MILDRED D.	SEPT 20, 1914	OCT 28, 1985	
J	SAWYER, EMMA A. (HARRIET)	DEC 6, 1866	MAR 21, 1953	
J	SAWYER, R. OSCAR	DEC 19, 1874	MAY 8, 1952	
J	SKIPPER, ANNA P.	FEB 6, 1917	DEC 22, 2003	S/W JAMES B. SKIPPER
J	SKIPPER, JAMES B.	JUNE 7, 1925	JUNE 10, 1993	S/W ANNA P. SKIPPER F/S PFC US ARMY WORLD WAR 2
J	UNMARKED GRAVE			(SMALL)
J	VAUGHAN, EDITH H.	MAY 22, 1923	DEC 12, 2001	
J	WATKINS, ETHEL SAWYER	DEC 12, 1906	NOV 22, 1980	
J	WATKINS, WILLIAM ROY	APR 24, 1900	NOV 30, 1992	
J	WINSTON, BRUNEASE	SEPT 5, 1920	SEPT 9, 1990	
J	WINSTON, ROGER B. SR.	MAY 11, 1916	JUNE 3, 1974	H/S CPL US ARMY
J	WORRELL, CHRISTINE D.	MARCH 21, 1916	DECEMBER 27, 1996	
J	WORRELL, LUTHER GORDON	JULY 21, 1910	APRIL 5, 1981	
K	BLUE, KATE	MAY 12, 1866	FEB 15, 1928	
K	BOUTWELL, ALLIA BELLE	APR 19, 1921	AUG 27, 1979	MOTHER S/W LEAVY BOUTWELL
K	BOUTWELL, LEAVY	APR 5, 1917	JUNE 8, 1993	FATHER S/W ALLIA BELLE BOUTWELL
K	BRADLEY, H.R.	DEC 3, 1875	FEB 10, 1915	
K	BRAGG, E.G., MD	FEB 25, 1889	NOV 2, 1955	
K	BRAGG, EVIE M.	MAR 13, 1896	JUNE 29, 1968	
K	BROOKS, FANNIE	APR 4, 1859	MAY 18, 1916	
K	BROOKS, J.P.	JULY 15, 1889	SEPT 18, 1918	
K	BROOKS, JORDAN	JAN 1, 1856	AUG 7, 1890	
K	BROOKS, ROBERT PETER	AUG 25, 1817	SEPT 3, 1863	SHERIFF KILLED BY CSA DESERTERS IN DEFENSE OF ELBA
K	BRUNSON, ARTHUR C. "BUD" SR.	SEPT 6, 1913	APR 21, 1998	S/W ELIZABETH WINSTON BRUNSON
K	BRUNSON, ARTHUR CLAIRE	JUNE 3, 1873	MARCH 21, 1935	
K	BRUNSON, ELIZABETH WINSTON	DEC 29, 1919		S/W ARTHUR C "BUD" BRUNSON SR
K	BRUNSON, ELLIE BARNES	JAN 7, 1918	JAN 18, 1979	
K	BRUNSON, FORREST PLEAMON	DEC 24, 1912	DEC 2, 2003	S/W THELMA WOOTEN BRUNSON
K	BRUNSON, FOX HENDERSON	APRIL 21, 1901	FEB 16, 1977	(SYMBOL)
K	BRUNSON, FROST P.	JUNE 28, 1876	JUNE 24, 1939	S/W KATE SINQUEFIELD BRUNSON
K	BRUNSON, KATE SINQUEFIELD	DEC 30, 1884	JUNE 19, 1974	S/W FROST P BRUNSON
K	BRUNSON, MARY BAILEY	JUNE 4, 1901	OCT 29, 1976	DAR COLONIAL DAMES XV111 CENT DAMES OF MAGNA CHARTER D/O AMERICAN COLONIST
K	BRUNSON, MERCER C.	JAN 4, 1908	APR 6, 1997	
K	BRUNSON, MRS. N.E.	APR 15, 1845	DEC 30, 1934	W/O MATTHEW BRUNSON
K	BRUNSON, PAUL ROWE	AUG 4, 1922	JULY 15, 1973	ALABAMA PFC US ARMY WORLD WAR 2 PH

K	BRUNSON, THELMA WOOTEN	DEC 17, 1922	JULY 14, 1988	S/W FORREST PLEAMON BRUNSON
K	BRUNSON, ZELMA ROWE	OCT 13, 1889	JUNE 12, 1982	
K	BULLARD, BESSIE H.	1903	1988	
K	BULLARD, WILLIAM J.	1898	1953	
K	BURKETT			I/S/O FRANK & MERLE BURKETT
K	BURKETT, BEATRICE	MAY 13, 1875	JULY 26, 1967	S/W BYRD BURKETT
K	BURKETT, BYRD	JAN 2, 1872	AUG 2, 1933	S/W BEATRICE BURKET
K	BURKETT, CHESTER C.	JUL 7, 1913	OCT 1, 1988	PFC US ARMY WORLD WAR 2
K	BYNUM, OTIS WILLIAM SR.	SEPTEMBER 1, 1901	NOV 2, 1994	
K	CLARK, ANNA JACOBS	DEC 17, 1906	MAY 22, 1983	S/W JOHN BARRY CLARK
K	CLARK, JOHN BARRY	NOV 27, 1903	FEB 23, 1969	S/W ANNA JACOBS CLARK
K	CRESWELL, NATHANIEL BOISE	MAR 8, 1896	AUG 19, 1956	
K	DEVANE, LUCILE MADDOX	MAY 10, 1913	APR 27, 1997	
K	DEVANE, MARION ALVA	MAR 14, 1913	JAN 15, 1981	
K	DEVANE, SARA LOETTE		MAY 27, 1944	I/D/O ALVA & LUCILE DEVANE
K	ENGLISH, DOROTHY MERLE	1945	1948	DAUGHTER
K	ENGLISH, DOROTHY MERLE	1916	1953	
K	GARRETT, JOHN M. JR	JAN 16, 1906	DEC 1, 1974	LT COL USAF
K	GARRETT, JOHN M. SR.	AUGUST 24, 1865	MARCH 30, 1943	
K	GARRETT, MAGGIE F.	MARCH 13, 1876	DECEMBER 1, 1969	
K	GRANT, DEWITTE TALMAGE	NOV 15, 1901	MAY 26, 1991	S/W SARAH BATES GRANT
K	GRANT, LILLIE BRUNSON	DEC 21, 1869	DEC 31, 1963	
K	GRANT, SARAH BATES	SEPT 13, 1908	FEB 21, 1995	S/W DEWITTE TALMAGE GRANT
K	HAZEN, HAROLD E.	SEP 15, 1924	AUG 6, 2001	US ARMY WORLD WAR 2
K	HOLLAND, ? A.	OCT 10, 1882	MARCH 1, 1943	
K	HOLLAND, EVAR LUCILLE	NOV 24, 1912	JULY 25, 1958	
K	JETER, ELLA BOOTH	OCTOBER 30, 1894	FEBRUARY 8, 1978	
K	JETER, HENDRICK SR.	FEB 20, 1891	SEPT 9, 1979	
K	JETER, KETURAH A.	APRIL 27, 1858	MAY 5, 1947	
K	JETER, LEWIS H.	FEBRUARY 5, 1847	APRIL 28, 1920	
K	JETER, LEWIS KNOX	DEC 21, 1929	FEB 2, 1991	
K	JONES, HAROLD L.	SEPT 23, 1923	FEB 24, 1997	
K	JONES, JOSEPH LEONARD	NOV 8, 1872	MAY 5, 1945	SHRINER S/W PEARL THOMLEY JONES
K	JONES, PEARL THOMLEY	DEC 31, 1891	JUNE 29, 1986	S/W JOSEPH LEONARD JONES
K	KENDRICK, ANNIE L.	JAN 1, 1886	MAY 17, 1917	
K	KENDRICK, DOUGLAS BARNES	JULY 26, 1921	MAY 12, 1923	
K	KENDRICK, FRED C.	AUG 22, 1907	NOV 29, 1966	IDAHO CPL 465 HQ & AB SQ AAF WORLD WAR 2
K	KENDRICK, JOHN W. JR.	MAY 1, 1912	JUNE 18, 1956	
K	KENDRICK, JOHN WM.	FEB 24, 1881	MAY 25, 1967	MASON
K	KENDRICK, MADALINE STRAIN	MAY 16, 1912	JANUARY 27, 1997	
K'	KENDRICK, OLA BARNES	AUG 18, 1897	FEB 28, 1988	
K	KNIGHT, DANIEL DAVID	1857	1926	
K	KNIGHT, MOLLIE BLUE	FEB 28, 1868	NOV 19, 1925	W/O DD KNIGHT
K	LEE, ROBERT HOWARD	MAR 30, 1927	SEPT 1, 1978	CWO WORLD WAR 2 KOREA VIETNAM
K	LINDSEY, GEORGE EMMANUEL	AUG 25, 1872	JUNE 25, 1949	
K	LINDSEY, MINNIE MAY PAYNE	SEPT 9, 1890	MAY 21, 1994	
K	LUBERT, DAVID J.	OCT 10, 1885	JAN 17, 1936	
K	LUBERT, MAMIE REEVES	1889	1920	
K	LUBERT, MARION REEVES	OCT 30, 1915	JULY 9, 1960	ALABAMA CPL MIL POLICE DET SEC 1 WORLD WAR 2
K	LUBERT, MOLLIE D.	JAN 6, 1895	APRIL 6, 1960	
K	LUCAS, DOYLE EVEN, JR.	JULY 10, 1935	JULY 17, 1990	FATHER
K	LUCAS, GLADYS CLEONE "TISS"	DEC 31, 1923	APRIL 23, 1985	MOTHER
K	MADDOX, AGNES SEYMORE MADDOX	SEPT 29, 1916	DEC 23, 1934	
K	MADDOX, FRANCIS G. BARTOW "SMUT"	MAR 5, 1908	JAN 28, 1964	

K	MADDOX, JAMES BRACE	FEB 20, 1878	OCT 16, 1947	
K	MADDOX, JAMES BRUCE	JULY 11, 1906	OCT 18, 1946	
K	MADDOX, LITTLE CHARLIE	NOV 29, 1910	DEC 15, 1911	
K	MADDOX, LULA M KELLEY	NOV 11, 1879	MAY 20, 1957	
K	MADDOX, WILLIAM CICERO	APRIL 29, 1912	MAY 3, 1946	
K	MC LEOD, DR. J.C.	APRIL 2, 1878	SEPT 7, 1927	
K	MC LEOD, MRS. J.C.	SEPT 6, 1886	JULY 10, 1959	
K	MELDER, MARY LOU	OCT 31, 1930		S/W PRENTISS D. MELDER
K	MELDER, PRENTISS D.	NOV 7, 1926	OCT 15, 2001	S/W MARY LOU MELDER
K	MILES, ANNE ELIZABETH WARD	FEB 17, 1928		S/W DR MELVIN VIRGIL MILES
K	MILES, DR. MELVIN VIRGIL	APRIL 1, 1927		S/W ANNE ELIZABETH WARD MILES
K	MILES, JOSEPH DEAN	JULY 26, 1957	JULY 29, 1957	
K	MILES, PHILLIP DALE	JULY 26, 1957	MAR 13, 2000	
K	MOORE, MRS. WILLIE MAE TALLEY		NOV 1, 1967	BELOVED W/O IRA F. MOORE
K	MORROW, HUBERT W.	DEC 21, 1908	NOV 3, 1982	
K	MORROW, HUEY W.	JULY 20, 1930	JUNE 2, 2002	MASON
K	MORROW, SARAH B.	AUG 4, 1910	JAN 27, 1988	
K	MORROW, STEPHEN	APRIL 28, 1953	APRIL 28, 1953	
K	MORROW, TOTSYE	FEB 17, 1932	MAR 15, 1935	
K	MULLINS, KATHERINE L.	NOV 30, 1898	DEC 28, 1991	
K	MULLINS, LOUIS P.	SEPT 10, 1893	AUG 11, 1977	
K	MULLINS, SALLY B.	MAR 17, 1921	MAY 24, 1997	
K	MULLINS, WILLIAM H.	DEC 30, 1918	SEPT 7, 1994	S SGT US ARMY WORLD WAR 2
K	NELSON, PATRICIA ANN BOUTWELL	AUG 29, 1942	JAN 23, 1987	
K	PADGETTE, D.L.	AUG 14, 1906	DEC 29, 2000	S/W JEWEL P. PADGETTE
K	PADGETTE, JEWEL P.	AUG 11, 1918	OCT 10, 1997	S/W DL PADGETTE
K	PERDUE, DANA B.	APR 17, 1891	APR 5, 1958	
K	PERDUE, FRANCES R.	APR 2, 1894	APR 2, 1977	
K	PERDUE, FRANK D.	NOV 7, 1917	NOV 18, 2004	
K	PERDUE, MARY F.	JAN 13, 1921	SEPT 18, 2000	
K	PERDUE, NAFTEL H.	SEPT 13, 1916	MAY 12, 1917	
K	PERDUE, SARA N.	FEB 4, 1867	JAN 6, 1952	
K	PERDUE, W.B.	NOV 8, 1858	DEC 8, 1934	
K	PLANT, JOHNIE D.	MAR 27, 1922	OCT 30, 1923	
K	PLANT, MAMIE L.	1895	1950	S/W REV JE (TUP) PLANT EASTERN STAR
K	PLANT, REV J.E. (TUP)	1891	1977	S/W MAMIE L PLANT SHRINER
K	PLANT, TUP JR.		NOV 8, 1912	S/O JE & MAMIE PLANT
K	POOLE, ERELENE P.	APR 28, 1914	AUG 5, 1999	S/W JIMMIE LEE POOLE
K	POOLE, JIMMIE LEE	JAN 29, 1903	MAY 26, 1976	S/W ERELENE P. POOLE
K	SEYMORE, ALFRED EDWARD	JAN 29, 1907	MAR 23, 1988	
K	SEYMORE, MARY ANNAH	JAN 21, 1874	NOV 26, 1964	
K	SEYMORE, PASTINE MADDOX	MAY 8, 1917	FEB 5, 1998	
K	SMITH, MARGARET BRUNSON	NOV 15, 1916	APR 17, 1998	
K	SPURLIN, HENRY J.	JULY 14, 1899	MAY 23, 1928	
K	SPURLIN, JAMES ALTON	SEPT 10, 1901	MAY 15, 1915	
K	SPURLIN, MARGARET T.	MAY 5, 1881	SEPT 11, 1960	S/W THOMAS M. SPURLIN
K	SPURLIN, THOMAS M.	FEB 17, 1875	MARCH 18, 1966	S/W MARGARET T. SPURLIN
K	SULLIVAN, SARAH LEE POOLE	AUGUST 4, 1930		
K	TALLEY, IDA	1870	1949	S/W JAMES W TALLEY
K	TALLEY, JAMES W.	1865	1962	S/W IDA TALLEY
K	TUCKER, CHRISTINE	OCT 2, 1907	JAN 17, 1926	
K	TUCKER, PEARL COLQUITT	SEPT 20, 1884	OCT 7, 1962	
K	TUCKER, WILLIAM MOODY	JAN 5, 1859	JAN 21, 1938	
K	TYNER, ALLIA O.	DEC 22, 1880	MAR 6, 1963	

K	UNMARKED GRAVE			(SMALL)
K	UNMARKED GRAVE			
K	UNMARKED GRAVE			(SMALL)
K	UNMARKED GRAVE			(SMALL)
K	VAUGHN, LENA	APRIL 9, 1882	MAY 26, 1956	
K	VAUGHN, W. OSCAR	JULY 8, 1874	MAY 4, 1952	
K	WATERS, ANNIE BLUE	MAR 24, 1893	OCT 11, 1949	
K	WATERS, GRACE METCALF	APRIL 19, 1915	SEPT 18, 1994	
K	WATERS, HARVEY A 2ND	AUG 4, 1914	DEC 8, 1958	
K	WATERS, HARVEY A., M.D.	SEPT 6, 1888	JULY 17, 1918	DELTA O ALPHA
K	WHATLEY, HERBERT SPENCER	OCT 27, 1894	JUNE 19, 1964	S/W LOIS BRUNSON F/S FATHER
K	WHATLEY, LOIS BRUNSON	OCT 5, 1910	AUG 14, 1998	S/W HERBERT SPENCER WHATLEY
K	WHITMAN, BONNIE	OCT 29, 1891	JAN 27, 1960	
K	WHITMAN, IDA BELLE JAMES	APR 16, 1899	JULY 26, 1946	
K	WHITMAN, WALTER	AUG 5, 1889	OCT 17, 1966	
K	WINDHAM, CHARLES FULLER	FEB 9, 1958	APRIL 24, 1975	
K	WINDHAM, JOHN MORGAN	OCT 30, 1893	OCT 5, 1972	ALABAMA CPL CO H 167 INFANTRY WORLD WAR 1
K	WINDHAM, MATTIE ANNIE	FEB 7, 1898	DEC 12, 1988	
K	YOUNG, ABNER WAYLAND	SEPT 6, 1890	JULY 29, 1964	
K	YOUNG, BEULAH B.	1901	1981	
K	YOUNG, FANNIE LOU WINDHAM	AUG 14, 1891	DEC 22, 1977	
K	YOUNG, JAMES SAMUEL	APR 14, 1933	NOV 4, 1965	
K	YOUNG, SAM B.	1895	1958	
L	HUDSON, JEWEL TUCKER	DEC 25, 1911	AUG 1, 1993	
L	LEE, ROBERTA WOOD	DEC 25, 1910	JAN 4, 1911	I/O DALLAS P. & AEOLIAN LEE
L	MILLER, DEWEY LEE	JAN 8, 1922	APR 17, 1948	
L	MILLER, GEORGE ARTHUR	APRIL 11, 1903	MAY 16, 1967	S/W NOLER FOREHAND MILLER
L	MILLER, NOLER FOREHAND	FEB 15, 1903	DEC 15, 1979	S/W GEORGE ARTHUR MILLER
L	MOONEY, EVA O.	SEPT 15, 1920		S/W WILLIAM CECIL MOONEY
L	MOONEY, WILLIAM CECIL	APRIL 28, 1917	MAY 5, 1976	S/W EVA O. MOONEY F/S PFC US ARMY WORLD WAR 2
L	MORROW, ESTER MAE	JULY 25, 1898	AUG 28, 1978	
L	MORROW, FRED SHANNON	JAN 20, 1936	MAY 19, 1936	
L	MORROW, J.D.	JULY 10, 1895	JAN 7, 1968	H/S ALABAMA PVT 5 CO 157 DEPOT BRIGADE WORLD WAR 1
L	MORROW, THERON DENSEL	DEC 26, 1923	FEB 6, 1926	
L	TUCKER, ADA M.	APRIL 20, 1879	FEB 20, 1920	S/W E.D. TUCKER
L	TUCKER, DEWEY W.	MAR 16, 1900	JAN 9, 1966	S/W MYRTLE G TUCKER
L	TUCKER, E.D.	MARCH 27, 1877	JULY 16, 1946	S/W ADA M TUCKER
L	TUCKER, GRADY D.	NOV 16, 1902	MAY 21, 1919	
L	TUCKER, MARY JUANITA	AUG 2, 1932	JUNE 19, 1934	
L	TUCKER, MYRTLE G.	AUG 7, 1899	AUG 9, 1979	S/W DEWEY W TUCKER
L	UNMARKED GRAVE	1877	1915	
L	UNMARKED GRAVE			
L	UNMARKED GRAVE			
L	UNMARKED GRAVE			
L	WALKER, ALFRED	JULY 3, 1880		
L	WICKER, ADDIE B.	FEB 7, 1897	NOV 10, 1960	S/W LESTER M WICKER
L	WICKER, DUARD WAYNE	JAN 14, 1923	AUG 17, 1956	ALABAMA MM3 USNR WORLD WAR 2
L	WICKER, LESTER M.	APR 16, 1894	DEC 5, 1987	S/W ADDIE B WICKER
L	WICKER, WILLARD W.	NOV 6, 1921	FEB 7, 1944	ALABAMA TEC 5 478 OM TRUCK REGT WORLD WAR 2
M	BOSWELL, CAROLYN	DEC 10, 1923	MAR 29, 1983	
M	BOYD, ANNA ROSA MC GEE	DEC 21, 1892	NOV 13, 1951	DAR
M	BOYD, DR WILLIAM PENN	FEB 23, 1852	FEB 21, 1925	MASON SYMBOL
M	BOYD, J A PENN	DEC 20, 1891	AUG 29, 1952	SHIRNER SYMBOL
M	BOYD, MARY ALICE	SEPTEMBER 17, 1886	SEPTEMBER 4, 1936	EDUCATOR

EVERGREEN CEMETERY 2005
ELBA, ALABAMA

M	BOYD, SALLIE SIMMONS	FEBRUARY 1, 1856	AUGUST 2, 1939	W/O WILLIAM PENN BOYD
M	BOYD, SARA JANE	MAY 14, 1917	AUG 3, 1982	
M	BOYD, WILLIAM PENN II	FEB 2, 1919	MAR 6, 1992	
M	BUCK, ARTHUR V.	AUG 19, 1854	AUG 9, 1908	S/W ELIZABETH M BUCK
M	BUCK, ELIZABETH M.	MAR 8, 1859	APR 11, 1931	S/W ARTHUR V BUCK
M	CARMICHAEL, CAROLINE	MAR 6, 1905	NOV 22, 1980	
M	CARMICHAEL, MALCOM SMITH	SEPT 11, 1877	FEB 3, 1936	S/W SALLIE BOYD CARMICHAEL
M	CARMICHAEL, SALLIE BOYD	DEC 21, 1879	FEB 29, 1952	S/W MALCOM SMITH CARMICHAEL
M	CARMICHAEL, SARA MARY	OCT 8, 1901	SEPT 14, 1902	ELDEST D/O MS & SALLIE CARMICHAEL
M	COOPER, EMMA LOUISE JOHNS	AUG 25, 1917	FEB 24, 1999	
M	COOPER, LUTHER BANCROFT SR.	DEC 26, 1921	APR 15, 2004	1ST LT US ARMY AIR FORCES WORLD WAR 2 PURPLE HEART
M	COOPER, NELL BANCROFT	FEB 25, 1887	AUG 1, 1981	
M	COOPER, ROBERT LEE	DEC 6, 1881	SEPT 29, 1931	
M	GAINES, DEBRA ANN			D/O JOSEPH & MARY GAINES
M	GAINES, HENRY A.	APRIL 8, 1887	MARCH 4, 1952	S/W SARAH E. GAINES
M	GAINES, JAMES BUFORD	SEPT 5, 1923	JUNE 16, 1959	F/S ALABAMA PVT CO E 330 INFANTRY WORLD WAR 2 BSM
M	GAINES, JOSEPH A.	JAN 21, 1918	OCT 24, 1990	S/W MARY L GAINES
M	GAINES, MARY L.	SEPT 17, 1923	JAN 6, 1998	S/W JOSEPH A. GAINES
M	GAINES, SARAH E.	APRIL 29, 1893	OCT 19, 1974	S/W HENRY A. GAINES
M	GAINES, WALTER BEN	FEB 23, 1916	JAN 5, 1962	
M	HAM, JAMES NOAH	1863	1936	
M	HAM, LENA LEE	1870	1934	
M	HAM, LEON MAURICE	AUG 4, 1896	AUG 22, 1967	
M	HAM, MAUDE FIKE	MAR 10, 1902	JAN 31, 1975	
M	HAMMOND, EUGENE S.	JUNE 12, 1884	JUNE 23, 1955	
M	HAMMOND, EUNICE E.	MAR 29, 1886	OCT 7, 1974	
M	HAMMOND, EVA	OCT 2, 1910	MAR 8, 2002	
M	HAMMOND, MARTHA E.	MAR 8, 1916	AUG 7, 1970	
M	HARPER, BAMA RUSHING	MAY 17, 1861	DEC 7, 1911	W/O JOHN B HARPER
M	HARPER, E. BLANCHE	OCT 26, 1879	JUNE 29, 1963	
M	HARPER, EARNEST L.	DEC 11, 1872	MAR 26, 1950	WOODMAN OF THE WORLD
M	HARPER, ERIN	APRIL 7, 1896	OCT 26, 1904	
M	HARPER, FANNIE	NOV 12, 1888	APR 27, 1981	
M	HARPER, FLOSSIE MC INTYRE	APRIL 1, 1905	FEB 26, 1986	EDUCATOR DAR
M	HARPER, FRED M. JR.	JAN 26, 1928	JULY 10, 2001	EDUCATOR F/S CPL US ARMY WORLD WAR 2
M	HARPER, FRED M. SR.	OCT 20, 1898	NOV 9, 1971	
M	HARPER, GRADY DOUGLAS	NOV 29, 1914	JUNE 9, 1981	
M	HARPER, HELEN SUE	SEPT 4, 1926	DEC 27, 1933	D/O FM & FLOSSIE HARPER
M	HARPER, JOHN B.	NOV 27, 1857	AUG 11, 1905	
M	HARPER, LALLIE	MAY 20, 1893	DEC 3, 1980	
M	HARPER, LEO LYNWOOD	JANUARY 5, 1898	JANUARY 26, 1935	MASON
M	HARPER, LULA MAE	DEC 17, 1902	NOV 17, 1973	
M	HARPER, MAE	SEPT 26, 1883	APRIL 2, 1963	
M	HARPER, VIVIAN	OCT 16, 1890	MAY 4, 1981	
M	HUTCHISON, DANIEL F.	1907	1936	
M	HUTCHISON, ROY O.	1903	1934	
M	HUTCHISON, WILLIE L.	1893	1935	
M	JOLLY, RENA HAM		MAR 21, 1982	
M	JONES, NELL WALKER		FEB 14, 1982	
M	JONES, RAYFORD L.		JULY 13, 2001	
M	LANIER, ALBERT L.	NOV 28, 1883	JAN 6, 1956	S/W LUCIE MAE LAINER
M	LAINER, LUCIE MAE	DEC 20, 1894	JULY 25, 1999	S/W ALBERT L. LANIER
M	LEE, CLAUDE L.	DEC 18, 1882	FEB 7, 1919	FATHER
M	LEE, DAN C.	MAR 15, 1880	NOV 6, 1928	MASON SYMBOL

M	LEE, DURWOOD H.	JULY 4, 1940	NOV 21, 1990	
M	LEE, EDWARD BROUGHTON	JULY 12, 1906	APRIL 13, 1944	
M	LEE, EDWARD D. SR.	NOV 27, 1873	MAR 13, 1957	S/W MATTIE H LEE
M	LEE, EDWARD DAVID	NOV 24, 1841	AUG 11, 1933	
M	LEE, ELEANOR	1917	1996	
M	LEE, LUCILLE	SEPT 17, 1906	JUNE 13, 1981	
M	LEE, MARY HAMMOND	OCT 5, 1848	MAR 4, 1937	
M	LEE, MATTIE H.	FEB 1, 1877	NOV 9, 1941	S/W EDWARD D LEE SR
M	LEE, STEVE B. SR.	1875	1929	MASON
M	LIEBERT, GAP G.	1904	1946	
M	LIEBERT, MINEOLA R.	1875	1958	
M	LIEBERT, PIERRE M. JR.	1907	1907	
M	LIEBERT, PIERRE M. SR.	1874	1907	
M	MACON, JAMES HARVEY	AUG 27, 1920	NOV 27, 1983	S/W KATE G MACON F/S F2 US NAVY WORLD WAR 2
M	MADDOX, LENORA ANNA WYATT	AUG 12, 1876	FEB 20, 1920	W/O MC MADDOX
M	MARSH, JAMES M.	NOV 8, 1872	FEB 20, 1931	
M	MARSH, PEARL	MAY 25, 1880	MAY 7, 1948	
M	MAYS, FRED JACKSON	APRIL 26, 1908	MAY 1935	
M	MAYS, JUDSON HARPER	DEC 18, 1929		
M	MAYS, MARY ALICE	MAY 3, 1904	FEB 18, 1978	
M	MC KINNON CHRISTINE	FEBRUARY 10, 1914	JULY 19, 1932	
M	MC KINNON, EDWIN FRANKLIN	NOV 27, 1858	DEC 6, 1931	
M	MC KINNON, WARRE BOYD	APRIL 11, 1888	MAY 31, 1930	W/O EDWIN FRANKLIN MC KINNON
M	MEACHAM, MARTHA VAUGHAN	DEC 9, 1935	FEB 4, 2004	
M	MIZELL, COL FRANCIS (FRANK) J. JR.	AUG 24, 1905	APR 19, 2000	LAWYER, BANKER, SOLDIER
M	MIZELL, FRANCIS J.	DEC 1, 1883	APR 8, 1944	S/W LINA BOYD MIZELL F/S FJM
M	MIZELL, JOSEPHINE	NOVEMBER 16, 1912	DECEMBER 1, 1933	D/O FJ & LINA MIZELL
M	MIZELL, LINA BOYD	JULY 20, 1884	NOV 18, 1950	S/W FRANCIS J MIZELL F/S LBM
M	MIZELL, MARY ALICE	DEC 6, 1908	NOV 27, 1915	D/O FRANK & LINA MIZELL
M	MIZELL, HOPE BOYD	APR 7, 1907	JUNE 22, 1908	
M	PETTUS, JOHN	1850	1927	H/O MARY KELLEY PETTUS
M	PETTUS, MARY KELLEY	1851	1929	W/O JOHN PETTUS
M	RANKIN, HOWARD PAYNE, M.D.	NOV 9, 1881	APR 26, 1946	VETERAN WORLD WAR 1
M	RUSHING, MARIE CADY	AUG 15, 1895	JAN 9, 1976	
M	RUSHING, TUPTON B.	JAN 3, 1895	DEC 1, 1961	
M	RUSHING, WILLIAM D.	1906	1966	
M	RUSS, ANN	AUG 1, 1925	AUG 1, 1925	
M	RUSS, JIMMY	OCT 11, 1953	DEC 11, 1962	
M	RUSS, M.C.	AUG 18, 1883	NOV 8, 1964	
M	RUSS, MIRIAM	OCT 4, 1916	AUG 23, 1966	
M	RUSS, VIVA HAM	OCT 4, 1896	AUG 30, 1988	
M	SANDERS, MARY S.	1870	1955	W/O WILLIAM W SANDERS
M	SANDERS, WILLIAM W.	1870	1926	
M	SOMERSET, JESSIE MARSH	JUNE 1, 1902	FEB 16, 1927	W/O DR SM SOMERSET
M	STOKES, JACKSON WILLIAM	JAN 25, 1929	SEPT 6, 2003	F/S JACKSON W STOKES ATTORNEY AT LAW
M	TATOM, ELIZABETH B.	OCTOBER 8, 1896	DECEMBER 24, 1992	
M	TATOM, THOMAS A.	AUGUST 29, 1891	NOVEMBER 18, 1956	
M	THOMASON, BONNIE K.	APRIL 24, 1912	JAN 16, 2002	S/W KARL DOUGLAS THOMASON
M	THOMASON, KARL DOUGLAS	NOV 14, 1905	DEC 16, 1990	S/W BONNIE K THOMASON
M	UNMARKED GRAVE			
M	UNMARKED GRAVE			
M	UNMARKED GRAVE			N/T LENORA ANNA WYATT MADDOX
M	UNMARKED GRAVE			N/T LENORA ANNA WYATT MADDOX (SMALL GRAVE)
M	UNMARKED GRAVE			

M	UNMARKED GRAVE			
M	UNMARKED GRAVE			
M	UNMARKED GRAVE			
M	VAUGHAN, ANGUS	JUNE 6, 1826	JULY 13, 1908	S/W MARTHA O VAUGHAN
M	VAUGHAN, ANGUS CALDWELL	APR 22, 1865	JAN 24, 1924	S/W MARTHA ANN MISSOURI VAUGHAN
M	VAUGHAN, DANIAL R.	FEB 3, 1872	MARCH 27, 1938	
M	VAUGHAN, DAVE	MARCH 28, 1892	FEBRUARY 7, 1961	
M	VAUGHAN, DAVID M.	OCT 12, 1874	APR 3, 1931	
M	VAUGHAN, JESSE ANGUS	NOV 12, 1890	MAR 1, 1950	
M	VAUGHAN, LILLIE MAE	NOVEMBER 27, 1900	JANUARY 6, 1968	
M	VAUGHAN, MARTHA	FEB 1, 1887	SEPT 21, 1968	
M	VAUGHAN, MARTHA ANN MISSOURI	FEB 14, 1867	APR 7, 1907	S/W ANGUS CALDWELL VAUGHAN
M	VAUGHAN, MARTHA O.	FEB 14, 1832	JUNE 3, 1905	S/W ANGUS VAUGHAN
M	VAUGHAN, MINNIE BROOKS	NOV 7, 1888	MAR 10, 1964	
M	VAUGHAN, MISS ANNA	FEB 4, 1862	JUNE 20, 1910	
M	VAUGHAN, MISS IRENE	MAY 5, 1870	MAR 7, 1919	
M	VAUGHAN, MYRTLE O.	NOV 3, 1905	JUNE 26, 1997	S/W OSCAR VAUGHAN
M	VAUGHAN, NEALIE M.	OCT 13, 1919	SEPT 27, 1936	D/O JESSIE ANGUS & MINNIE F. VAUGHAN
M	VAUGHAN, OSCAR	MAY 15, 1901	JUNE 24, 1978	S/W MYRTLE O VAUGHAN
M	VAUGHAN, VALLIE	APRIL 1, 1877	JULY 29, 1963	
M	WALKER, LENA HAM		DEC 11, 1988	
M	WHITELAW, ELEANOR BOYD	AUG 30, 1914	JAN 2, 2002	
M	WILKERSON		JAN 9, 1903	I/S/O JOHN HALBERT & ANTOINETTE WILKERSON
M	WISE, GAPPA H.	DEC 12, 1888	FEB 1, 1925	S/W WILLIE ALMA WISE
M	WISE, WILLIE ALMA	MAR 28, 1890	JUNE 2, 1925	S/W GAPPA H. WISE
N	AMMONS, ALFONZA L.	APRIL 6, 1906	SEPT 28, 1964	MASON
N	AMMONS, ROSIE V.	JUNE 23, 1909	JUNE 20, 1988	
N	BATCHELOR, GERTRUDE W.	AUG 18, 1894	SEPT 16, 1955	
N	BRYAN, BETHEL L.	JAN 4, 1863	MAY 8, 1931	
N	BRYAN, DOIZER S.	MAY 23, 1898	NOV 4, 1974	
N	BRYAN, GUSSIE J.	SEPT 10, 1896	11-Jun-71	DAR
N	BRYAN, SARAH E.	MAR 2, 1870	NOV 6, 1948	
N	BURCH, KENNETH E.R.	MAR 17, 1942	NOV 1965	ALABAMA SP4 CO C 7 CAV 1 CAV DIV (AM) VIETNAM PH
N	CALHOUN, C.F.	APRIL 19, 1901	JAN 12, 1979	S/W MINNIE LEE CALHOUN DADDY
N	CALHOUN, MICHAEL	MAY 7, 1970	MAY 7, 1970	
N	CALHOUN, MINNIE LEE	JAN 2, 1909	JULY 11, 1974	S/W CF CALHOUN MAMA
N	COX, CHARLES DANIEL	OCT 23, 1946	AUG 17, 2000	
N	COX, EDMOND W.	MAR 21, 1939	SEPT 11, 1976	
N	COX, HAROLD D.	JUNE 7, 1950	OCT 8, 1966	
N	COX, HOWARD B.	FEB 11, 1890	FEB 22, 1961	
N	COX, HOWARD BRYANT	NOV 11, 1933	SEPT 8, 1979	
N	COX, INA D.	AUG 29, 1919		
N	COX, JAMES MURPHY	NOV 17, 1932	JUNE 12, 1962	
N	COX, JOHN WILL	SEPT 24, 1930	NOV 3, 1957	F/S ALABAMA SGT US ARMY KOREA PH
N	COX, MARGARET OLLIE	AUG 13, 1898	AUG 27, 1976	
N	COX, MELTON MORRIS	JUNE 3, 1951	MAY 18, 1968	
N	COX, MELTON MURPHY	MAR 21, 1903	JAN 7, 1999	
N	COX, RUTH FAYE	AUG 22, 1912	AUG 23, 2004	
N	COX, SARA ANN	OCT 17, 1944	OCT 18, 1944	
N	CROSBY, MINNIE	1878	1945	S/W WILLIAM CROSBY
N	CROSBY, WILLIAM	1875	1952	S/W MINNIE CROSBY
N	CROXTON			N/T RICHARD CROXTON
N	CROXTON, RICHARD	OCT 7, 1891	JULY 24, 1959	ALABAMA PVT CO L 156 DEPOT BRIGADE WORLD WAR 1
N	CULVER, WILLIAM L.	MAR 8, 1865	JAN 3, 1947	

N	DOROUGH, CHARLES W.	FEB 5, 1923	NOV 3, 1992	S/W IRENE P DOROUGH F/S PH M3 US MARINE CORPS WORLD WAR 2
N	DOROUGH, IRENE P.	MAY 17, 1927		S/W CHARLES W DOROUGH
N	ENZOR, ESTELLE W.	NOV 21, 1909	JUNE 24, 1988	
N	ENZOR, GENE	JUNE 15, 1936	NOV 1, 1963	
N	ENZOR, J.B.	OCT 2, 1910	APRIL 25, 1966	
N	ENZOR, JIMMY RANDALL	NOV 14, 1945	MAY 13, 1972	
N	FARRIS, MARY ELLEN	FEB 17, 1922	NOV 11, 1936	
N	FARRIS, MAYE BELLE	DEC 13, 1896	MAR 27, 1996	
N	FARRIS, WILLIAM MARTIN	DEC 13, 1897	JUNE 18, 1955	
N	HALE, JOHN	JUNE 30, 1881	MAY 16, 1944	
N	HAMM, LUTHER MOSES	DEC 29, 1931		S/W MARY HELEN HAMM
N	HAMM, MARY HELEN	DEC 14, 1929	MAR 31, 1988	S/W LUTHER MOSES HAMM
N	HARDY, HENRY COSTON	OCT 14, 1903	JULY 23, 1953	F/S ALABAMA PVT CMP WORLD WAR 2 S/W LESSIE TRAMMELL
N	HARDY, LESSIE TRAMMELL	FEB 4, 1909	JULY 1, 2003	S/W COSTON HARDY
N	HOLLAND, JOHN KIMMEY	MAR 12, 1960	AUG 17, 1961	
N	HOWELL, OLA D.	SEPT 17, 1896	NOV 6, 1974	
N	JACKSON, AVERY D.	OCT 22, 1906	OCT 3, 1997	S/W ROSA LERA JACKSON DADDY
N	JACKSON, AVERY DALLAS	JULY 24, 1937	JULY 24, 1937	
N	JACKSON, ROSA LERA	MARCH 11, 1911	FEB 17, 1978	S/W AVERY D JACKSON MAMA
N	JONES, EARL C	APRIL 7, 1899	OCT 19, 1975	
N	LEE, ANNIE MAE	JUNE 1, 1904	OCT 15, 1967	
N	LEE, JERRY	DEC 28, 1942	DEC 28, 1942	CALHOUN PLOT
N	LEE, SHELBY	SEPT 29, 1891	NOV 17, 1965	
N	MC CORD, H. BASCOM	MAR 19, 1904	DEC 8, 1980	S/W NONIE F MC CORD
N	MC CORD, NONIE F.	NOV 13, 1909	NOV 12, 1975	S/W H BASCOM MC CORD
N	MC CORD, NONIE IRENE	JAN 28, 1934	APRIL 10, 1939	
N	MONEY, CLYDE M.	MAY 24, 1893	JAN 27, 1967	S/W VINNIE B MONEY
N	MONEY, VINNIE B.	NOV 21, 1899	JUNE 3, 1952	S/W CLYDE M. MONEY
N	MORROW, WESLEY W.	NOV 30, 1904	MAY 2, 1954	
N	OWEN, ERNEST LINWOOD	MARCH 6, 1886	JUNE 23, 1967	
N	OWEN, LILLA MAE	NOVEMBER 5, 1889	AUGUST 21, 1952	W/O ERNEST OWEN
N	PARKER, JAMES W. SR	NOV 23, 1896	MAY 24, 1975	
N	PARKER, MARTHA L.	JAN 14, 1906	APR 6, 1991	S/W SHELBY B PARKER
N	PARKER, MARY BELLE RUDD-DUBOSE	MAY 6, 1902	DEC 17, 1989	
N	PARKER, SHELBY B.	FEB 9, 1901	AUG 29, 1969	S/W MARTHA L PARKER
N	PETTY, CHARLES EDWARD	MAR 8, 1923	SEPT 5, 1945	S/W LILLIAN LOUISE PETTY F/S ALABAMA PVT CO B 61 ARMD INF BN
N	PETTY, CLARENCE ALLEN	JULY 25, 1900	MAY 14, 1975	S/W PARILEE PETTY
N	PETTY, LILLIAN LOUISE	DEC 14, 1924	FEB 4, 1940	S/W CHARLES EDWARD PETTY SISTER
N	PETTY, PARILEE	NOV 27, 1903	FEB 26, 1994	S/W CLARENCE ALLEN PETTY
N	RICH, HOWARD DEVANE	NOV 10, 1930	OCT 13, 2003	S/W JANE FARRIS RICH
N	RICH, JANE FARRIS	MAY 11, 1932	MAR 7, 1992	S/W HOWARD DEVANE RICH
N	SANDERS, FANNIE B.	SEPT 22, 1867	DEC 12, 1945	
N	SELLERS, MYRTLE J.	APRIL 13, 1919	MARCH 3, 2001	
N	SMITH, DORA V.	SEPT 24, 1906	MAR 27, 1977	S/W WILLIAM E SMITH
N	SMITH, WILL	JULY 12, 1883	SEPT 28, 1947	
N	SMITH, WILLIAM E.	SEPT 16, 1901	AUG 22, 1944	S/W DORA V. SMITH
N	UNMARKED GRAVE			
N	UNMARKED GRAVE			
N	UNMARKED GRAVE			
N	UNMARKED GRAVE			SMALL
N	UNMARKED GRAVE			UNREADABLE
N	UNMARKED GRAVE			
N	UNMARKED GRAVE			
N	UNMARKED GRAVE			

N	UNMARKED GRAVE			N/T KENNETH E R BURCH
N	UNMARKED GRAVE	OCT 30, 187?	JULY 11, 1953	N/T HOWARD BRYANT COX
N	UNMARKED GRAVE	OCT 14, 1867	MARCH 20, 1944	N/T HOWARD BRYANT COX
N	VAUGHAN, ANNIE L.	NOV 29, 1906	FEB 25, 1993	
N	VAUGHAN, CHARLES H.	APR 29, 1925	JUN 18, 1940	
N	VAUGHAN, EDGAR F.	JULY 24, 1904	APRIL 2, 1974	
N	VAUGHAN, ELLA JEAN	DEC 27, 1934		
N	VAUGHAN, EULA C.	JULY 8, 1874	OCT 16, 1952	
N	VAUGHAN, GEORGIA ANN LEE	JAN 20, 1894	JULY 20, 1973	
N	VAUGHAN, HERMAN H.	FEB 13, 1898	DEC 18, 1957	
N	VAUGHAN, JOHN ANGUS	NOV 17, 1892	JAN 15, 1975	
N	VAUGHAN, JOHN T.	NOV 30, 1865	JULY 3, 1948	
N	VAUGHAN, KATIE T.	JUNE 24, 1901	AUG 26, 1990	
N	VAUGHAN, OMA DYE	DEC 12, 1910	OCT 4, 1976	
N	VAUGHAN, TED G.	AUG 13, 1931	JULY 18, 1998	F/S US NAVY SSG US ARMY KOREA
N	VAUGHAN, WILL C.	DEC 5, 1906	SEPT 22, 1960	
N	WALDON, CLIFTON BELL	SEPT 19, 1901	OCT 27, 1934	
N	WALDON, J.P.	AUG 2, 1916	AUG 7, 1941	
N	WALDON, JOSEPH (DUMP)	NOV 13, 1868	DEC 21, 1933	S/W LEUGENIA HEARN WALDON FATHER
N	WALDON, LEUGENIA HEARN	DEC 15, 1871	APRIL 21, 1954	S/W JOSEPH (DUMP) WALDON MOTHER
N	WILLIAMS, H.L. "BUCK"	OCT 7, 1921	FEB 14, 1963	S/W LOUISE G WILLIAMS
N	WILLIAMS, IDA P.	DEC 28, 1914	MAR 28, 1979	
N	WILLIAMS, LOUISE G.	FEB 18, 1928		S/W HL "BUCK" WILLIAMS
N	WILLIAMS, NATHAN	JAN 10, 1912	AUG 1984	
N	WILLIAMS, RICHARD	1873	1939	S/W ZEFF WILLIAMS FATHER
N	WILLIAMS, ZEFF	1883	1958	S/W RICHARD WILLIAMS MOTHER
N	WILSON, DESSIE R.	FEB 13, 1890	JUNE 26, 1973	
N	WILSON, JOSEPH ERNEST	DEC 26, 1873	DEC 27, 1943	
N	ZIGLAR, ALENE OWEN	AUG 6, 1913	OCT 25, 1994	
N	ZIGLAR, JAMES SPENCER	AUGUST 6, 1906	MARCH 16, 1969	
P	BATCHELOR, JEWEL IRENE	AUG 10, 1908	OCT 23, 1990	S/W TELLY EUGENE BATCHELOR
P	BATCHELOR, LENA L.	FEB 18, 1874	MAR 9, 1962	MOTHER
P	BATCHELOR, LOUISE B.	JULY 4, 1932		S/W THOMAS H. BATCHELOR
P	BATCHELOR, MICHAEL ANTHONY	JULY 21, 1955	OCT 11, 1955	S/O THOMAS & LOUISE BATCHELOR
P	BATCHELOR, TELLY EUGENE	MAR 31, 1904	APR 3, 1943	S/W JEWEL IRENE BATCHELOR
P	BATCHELOR, THOMAS H.	AUG 3, 1929	APR 26, 1994	S/W LOUISE B. BATCHELOR F/S MSGT US AIR FORCE VIETNAM
P	HUGHES, RUBY B.	DEC 7, 1915	AUG 30, 1977	
P	KYSER, DOLLY B.	JAN 3, 1912	JULY 2, 1967	
P	LASSITER, EMMETT J.	1899	1975	S/W OZIE W LASSITER
P	LASSITER. OZIE W.	1907	1991	S/W EMMETT J. LASSITER
P	NICHOLS, BONCILE S.	APRIL 9, 1910	JULY 21, 1972	S/W NEWTON G. NICHOLS
P	NICHOLS, NEWTON G.	SEPT 19, 1906		S/W BONCILE S. NICHOLS
P	SANDERS, EOLA M.	JAN 8, 1891	AUG 13, 1983	
P	SANDERS, JOSEPH H.	JAN 5, 1881	JULY 21, 1952	S/W EOLA M. SANDERS
P	SANDERS, OVID C.	DEC 21, 1917	JUNE 4, 1967	ALABAMA PVT HQ DET STA COM WORLD WAR 2
P	SANDERS, RAY	OCT 10, 1913	JULY 31, 1971	F/S ALABAMA CPL CO B 51 ENGR C BN WORLD WAR 2
P	SMITH, CARRIE B.	JUNE 17, 1905	JAN 8, 1992	S/W THOMAS H. SMITH
P	SMITH, THOMAS H.	APR 4, 1902	OCT 1, 1989	S/W CARRIE B SMITH
P	UNMARKED GRAVE			
Q	BLACKMON, EDNA EARL	JUNE 2, 1919	DEC 14, 1959	
Q	BLACKMON, LEX	DEC 18, 1911	APRIL 2, 2002	
Q	BRUNSON, BEN S.	JUNE 7, 1880	AUG 3, 1952	
Q	BRUNSON, LENA	AUG 24, 1896	DEC 1, 1972	
Q	BRUNSON, TERESA	JAN 19, 1915	FEB 24, 1996	

Q	BRYAN, BILL	JUN 11, 1910	APR 14, 1995	(MASON) S/W RUBY LEE BRYAN
Q	BRYAN, ETHEL	1887	1957	S/W LINIAR
Q	BRYAN, FOY C.	MAR 22, 1915	DEC 13, 1991	
Q	BRYAN, LINIAR	1887	1979	S/W ETHEL
Q	BRYAN, LOIS T.	MAR 8, 1920		
Q	BRYAN, RUBY LEE	APR 10, 1916	APR 25, 1986	S/W BILL BRYAN
Q	COOK, MARY A.	SEPT 13, 1919	OCT 24, 1994	S/W OLLIE N. COOK
Q	COOK, OLLIE N.	OCT 13, 1911	JUNE 6, 1985	S/W MARY A. COOK
Q	GOODMAN, MITCHELL	JULY 4, 1882	JAN 21, 1956	S/W RUTH GOODMAN
Q	GOODMAN, RUTH	AUG 25, 1894	DEC 4, 1981	S/W MITCHELL GOODMAN
Q	HUDSON, BOWERS	8-23-60	8-23-60	I/S/O FT (PUG) & MIRIAM HUDSON
Q	HUDSON, BOWERS	7-10-70	7-10-70	I/S/O FT (PUG) & MIRIAM HUDSON
Q	HUSSEY, J. OSCAR	JUNE 6, 1894	MAY 21, 1976	S/W LISHIE ANN HUSSEY
Q	HUSSEY, LISHIE ANN	JAN 21, 1890	APR 18, 1961	S/W J OSCAR HUSSEY
Q	NELSON, CODY	APR 1, 1918		S/W MAERENE NELSON
Q	NELSON, MAERENE	NOV 14, 1923	FEB 13, 2002	S/W CODY NELSON
Q	PRESCOTT, HOMER J.	FEB 16, 1898	MAR 8, 1969	S/W SARAH F. PRESCOTT
Q	PRESCOTT, SARAH F.	FEB 22, 1892	JUN 21, 1972	S/W HOMER J PRESCOTT
Q	SEYMORE, FATE	DEC 17, 1881	JAN 15, 1965	
Q	SEYMORE, PEARLIE	SEPT 17, 1890	JAN 21, 1981	
Q	UNMARKED GRAVE			(SMALL)
Q	UNMARKED GRAVE			(SMALL)
Q	UNMARKED GRAVE			(SMALL)
R	HENLEY, THOMAS CLEVELAND	JULY 20, 1893	SEPT 16, 1970	S/W THRONIE W. HENLEY F/S ALABAMA PVT US ARMY WORLD WAR 1
R	HENLEY, THRONIE W.	AUG 2, 1882	NOV 24, 1960	S/W THOMAS C. HENLEY
R	MARLER, DOUGLAS D.	SEPT 16, 1932	FEB 24, 1975	
R	MARLER, HUBERT	FEB 19, 1909	DEC 21, 1966	
R	MARLER, MAUDE N.	JAN 16, 1914	MAR 11, 2004	
R	MARLER, REXAL T.J.	JULY 13, 1937	JAN 5, 1959	
R	THOMAS, AGNES M.	MAR 24, 1912	OCT 4, 1960	
R	THOMAS, WILLIAM A.	OCT 26, 1907	SEPT 17, 1992	
R	VAUGHAN, TWIN D/O	FEB 8, 1958	FEB 9, 1958	
S	BRYAN, MAY LEE	DEC 2, 1899	APRIL 13, 2002	DAR
S	BRYAN, THOMAS BAXTER, SR.	SEPT 29, 1897	DEC 7, 1962	
S	COOPER, AUBREY	FEB 9, 1900	JAN 5, 1996	S/W LEVIE H. COOPER
S	COOPER, LEVIE H.	JUNE 8, 1902	JUNE 8, 1988	S/W AUBREY COOPER
S	FLEMING, JOHN CLAUDE	DEC 8, 1894	NOV 12, 1960	
S	FLEMING, RUTH PARKS	DEC 4, 1892	FEB 7, 1972	
S	FOLEY, BETTY JANE S.	JAN 27, 1932		
S	FOLEY, EXA D.	DEC 17, 1896	JULY 3, 1962	MOTHER
S	FOLEY, JIMMIE	SEPT 28, 1925	JULY 26, 1993	SON
S	FOLEY, L.B.	OCT 13, 1893	OCT 27, 1961	FATHER
S	FOLEY, LEVY LAMAR	DEC 31, 1928		
S	GATLIN, ALICE	FEB 26, 1902	OCT 18, 1971	S/W JEFFIE GATLIN
S	GATLIN, INEZ	SEPT 15, 1929	APRIL 17, 2001	S/W TALMAS GATLIN
S	GATLIN, JEFFIE	APRIL 4, 1900	JUNE 6, 1986	S/W ALICE GATLIN
S	GATLIN, RACHAEL ANN	JAN 5, 1961	JAN 6, 1961	
S	GATLIN, TALMAS	MAY 8, 1926		S/W INEZ GATLIN
S	GATLIN, TRAVIS O. NEAL		SEPT 8, 1949	
S	HUTTO, NEAL	SEPT 5, 1915	JUNE 10, 1961	ALABAMA Y1 USNR WORLD WAR 2
S	KENDRICK, FLEMING	FEB 6, 1962	JULY 18, 1962	
S	LEE, MOSES J.	OCT 6, 1912	AUG 6, 1983	
S	TOWLES, ETHEL SEAY	AUG 18, 1901	JULY 4, 1986	
S	TOWLES, HENRY MORRIS	MAY 17, 1897	JUN 17, 1983	PVT US ARMY WORLD WAR 1

S	TOWLES, NED	FEB 14, 1933	MAY 9, 1959	ALABAMA PFC US ARMY
S	WARREN, MARY LEE	MAR 28, 1906	APRIL 10, 2002	DAR
S	WARREN, WALTER OLYN	DEC 26, 1904	JAN 23, 1990	
S	WINDHAM, JACK BEASLEY	AUGUST 28, 1908	FEBRUARY 14, 1998	
S	WINDHAM, JESSIE LEE	JAN 13, 1910	MARCH 10, 2001	
T	BRASWELL, BESSIE CLIFTON	JAN 13, 1891	MAY 12, 1987	DAR
T	BRASWELL, WILLIAM CICERO M.D.	JAN 4, 1880	DEC 3, 1953	
T	BRYANT, LEVIN TYE	1895	1900	
T	BRYANT, CORRIE TYE	FEBRUARY 29, 1868	APRIL 16, 1944	OES W/O JW BRYANT
T	BRYANT, JOHN WILLIAM	JUNE 30, 1863	MARCH 20, 1910	
T	BRYANT, WILLIAM MILTON	OCTOBER 30, 1892	DEC 7, 1929	
T	CROSBY, AGNES		AUG 27, 1895	DIED AN INFANT
T	CROSBY, AMEE N.	JULY 10, 1878	JAN 30, 1879	
T	CROSBY, AUGUSTA TUCKER	JULY 1, 1882	FEB 23, 1970	
T	CROSBY, EDWIN WIGGS	OCT 2, 1866	SEPT 9, 1932	
T	CROSBY, REBECCA	JULY 18, 1843	NOV 16, 1901	
T	DAVIS, LAWRENCE SCOTT	DEC 24, 1941	MAY 3, 1999	OHIO RED
T	FARRIS, ELIZABETH KIMMEY	SEPT 1, 1862	SEPT 13, 1951	
T	FARRIS, EUNORA	FEB 13, 1889	NOV 22, 1983	DAR
T	FARRIS, FRANCES MITCHELL	MAR 13, 1910	JAN 21, 1965	
T	FARRIS, FRANCIS AUGUS	SEPT 25, 1904	JULY 31, 1957	COL ARMY OF USA WORLD WAR 2 1940-45 KOREAN 1951-52
T	FARRIS, I/D/O F.A. & FRANCIS		1928	
T	FARRIS, JOHN JACKSON	OCT 5, 1854	MAR 3, 1925	
T	FARRIS, MARY FRANK	NOVEMBER 13, 1902	NOVEMBER 20, 1962	
T	FARRIS, WILLIAM K.	DECEMBER 8, 1898	JANUARY 7, 1986	
T	GULLY, VELMA	APRIL 22, 1907	SEPT 4, 1983	
T	HARPER, ADA PAGE	FEB 12, 1873	NOV 18, 1937	
T	HARPER, SMITH	MAY 1, 1875	NOV 11, 1956	
T	HEATH, CARL NEWTON	JUNE 15, 1896	JUNE 3, 1949	
T	HEATH, KENDALL ENZER	OCT 6, 1901	JUNE 7, 1954	
T	HEATH, OSWELL EDWIN	MAR 8, 1905	JAN 22, 1927	
T	JACKSON, MONROE	DEC 27, 1929	JUL 15, 1989	PVT US ARMY KOREA
T	LARKINS			N/T LUCY LARKINS
T	LARKINS, LUCY		JUNE 2, 1951	AGED 70Y W/O VL LARKINS
T	LARKINS, V.L.	?	?	
T	MC KENZIE, MARY	JULY 13, 1939	AUG 17, 1995	MOM
T	MORRIS, BESSIE L.	1913	1956	
T	MORRIS, FRED (DUDE)	OCT 14, 1908	MAY 19, 1983	
T	OWEN, REBBIE H.	DEC 2, 1894	MAR 12, 1976	S/W WILLIAM T OWEN
T	OWEN, WILLIAM T.	MAY 26, 1885	NOV 10, 1967	S/W REBBIE H OWEN
T	RINGO, LUNA DELLE BRYANT	SEPT 2, 1897	SEPT 14, 1981	W/O THOMAS PRICE RINGO OES
T	RINGO, THOMAS PRICE	MAR 4, 1903	MARCH 22, 1947	MASON
T	ROBERTS			N/T MOLLIE ROBERTS C/R
T	ROBERTS, CLYDE	NOV 5, 1872	AUG 10, 1883	D/O WD & ?C ROBERTS
T	ROBERTS, MOLLIE	DEC 11, 1859	DEC 24, 1880	D/O WD & ?C ROBERTS
T	SCHMIDT, KATE GRACE HEATH	1893	1931	W/O GEORGE SCHMIDT
T	SIMMONS, CLEM		MARCH 23, 1939	ALABAMA SGT 324 LABOR BN OMC
T	SIMMONS, CORA HAMMOND	MAR 29, 1903	AUG 25, 1983	
T	SPURLIN, CELIE	MAY 1, 1829	JUNE 23, 1903	W/O WJ SPURLIN F/S CES H/S SAME
T	SPURLIN, EPSY	MAY 16, 1859	SEPT 10, 1903	F/S ES H/S D/O WJ & CE SPURLIN
T	SPURLIN, W.J.	JAN 10, 1829	AUG 1, 1901	F/S WJS H/S SAME
T	STINSON, MARY?			C/R
T	TYE			B/S C/R N/T MILTON E TYE
T	TYE, MILTON E.	SEPT 12, 1873	JAN 10, 1946	

T	UNMARKED GRAVE			N/T FRED (DUDE) MORRIS
T	UNMARKED GRAVE			N/T FRED (DUDE) MORRIS
T	UNMARKED GRAVE			N/T FRED (DUDE) MORRIS
T	UNMARKED GRAVE			
T	UNMARKED GRAVE			
T	UNMARKED GRAVE			
T	UNMARKED GRAVE			
T	UNMARKED GRAVE			NEW
T	UNMARKED GRAVE			N/T MARY MC KENZIE
T	UNMARKED GRAVE			N/T MARY MC KENZIE
T	UNMARKED GRAVE			N/T MARY MC KENZIE
T	UNMARKED GRAVE			N/T MARY MC KENZIE
T	UNMARKED GRAVE			N/T MONROE JACKSON
T	UNMARKED GRAVE			N/T MONROE JACKSON
T	UNMARKED GRAVE			N/T MONROE JACKSON
T	UNMARKED GRAVE			N/T MONROE JACKSON
T	UNMARKED GRAVE			N/T MONROE JACKSON
T	UNMARKED GRAVE			
T	UNMARKED GRAVE			
T	UNMARKED GRAVE			
T	UNMARKED GRAVE			
T	UNMARKED GRAVE			N/T LARRY LEE WARE
T	UNMARKED GRAVE			N/T LARRY LEE WARE
T	UNMARKED GRAVE			N/T LARRY LEE WARE
T	UNMARKED GRAVE			N/T LARRY LEE WARE
T	UNMARKED GRAVE			N/T LARRY LEE WARE
T	UNMARKED GRAVE			N/T CLEM SIMMONS
T	UNMARKED GRAVE			N/T MARY WILSON
T	WARE, LARRY LEE	OCT 2, 1960	APRIL 3, 1987	
T	WILSON, M.V.	MAR 4, 1861	FEB 19, 1927	S/W MARY WILSON F/S MVW
T	WILSON, MARY	JUNE 12, 1862		W/O MV WILSON F/S MW
T	YOUNG, FLORENCE TAYLOR	FEB 18, 1861	FEB 12, 1940	
T	YOUNG, JAMES C.	SEPT 28, 1858	DEC 23, 1945	
U	ADAMS, EDNA	OCT 25, 1902	OCT 12, 1977	
U	ADAMS, IDA M.	MAY 15, 1895	MAY 25, 1935	
U	ADAMS, LYDA M.	JUNE 10, 1895	JUNE 12, 1961	AT REST
U	ADAMS, RUFUS	AUG 31, 1888	DEC 11, 1967	AT REST
U	ANDREWS, BLANCH LOU DAVIS	FEB 12, 1905	FEB 21, 1997	
U	ANDREWS, EULAREE	MARCH 25, 1925	OCT 9, 1929	
U	ANDREWS, JACK J.	FEB 15, 1903	FEB 3, 1970	S/W BLANCH LOU DAVIS ANDREWS
U	BEARD, ELIZA ELIZABETH	SEPT 3, 1822	OCT 17, 1908	W/O WM F BEARD
U	BEARD, I/S/O ?			
U	BEARD, WILLIAM FRANCIS	SEPT 17, 1817	SEPT 2, 1864	
U	BLUE			C/R
U	BLUE, ALBERT F.	FEB 26, 1900	OCT 9, 1957	S/W MARY A BLUE
U	BLUE, ARTHUR G.	MAY 19, 1891	NOV 10, 1975	S/W LORENE BLUE
U	BLUE, ARTHUR GRADY 111	FEB 22, 1962	FEB 5, 2005	SGT US ARMY PERSIAN GULF
U	BLUE, BILLY DON	JAN 30, 1935	FEB 23, 1995	SP6 US ARMY KOREA VIETNAM
U	BLUE, CLIFFORD EARL	JAN 14, 1933	JAN 7, 2004	PFC US ARMY KOREA
U	BLUE, JAMES E., SR	OCT 3, 1863	APRIL 3, 1929	S/W OLA BLUE
U	BLUE, JOHNNIE	JULY 29, 1901	JULY 20, 1946	ALABAMA PVT PURPLE HEART
U	BLUE, LORENE	FEB 27, 1896	MAR 30, 1961	S/W ARTHUR G BLUE
U	BLUE, MARY A.	APR 14, 1911	FEB 22, 2005	S/W ALBERT F BLUE
U	BLUE, MILDRED		APRIL 6, 1930	

U	BLUE, MYRTIS	OCT 6, 1919	JAN 3, 1920	
U	BLUE, OLA	DEC 5, 1863	APRIL 26, 1959	S/W JAMES E BLUE, SR
U	BLUE, PEGGY		FEB 19, 1889	
U	BLUE, WINFRED W.	NOV 4, 1920	APR 12, 1973	ST2 US NAVY
U	BOUYER, GEORGE	1870	1936	
U	BOUYER, MITCHELL	1899	1969	PVT US ARMY WORLD WAR 1
U	BOUYER, REBECCA	1873	1933	
U	BOWDEN, ADA LEE	1886	1948	S/W NOAH L BOWDEN
U	BOWDEN, D.T.	12-23-1866	9-16-193?	
U	BOWDEN, LAURA C.	JULY 23, 1892	NOV 4, 1966	S/W WILLIAM Y BOWDEN
U	BOWDEN, NOAH L.	1882	1949	S/W ADA LEE BOWDEN
U	BOWDEN, WILLIAM Y.	APR 17, 1886	MAR 17, 1955	S/W LAURA C BOWDEN
U	BOWDOIN, ALFRED B.	OCT 26, 1842	FEB 1885	PVT CO K 25 ALA INF CSA
U	BOWDOIN, ALFRED BENJAMIN			SAME INFORMATION AS OTHER STONE
U	BOWDOIN, DANIEL T.	JAN 17, 1839	MAR 21, 1900	H/S SAME INFORMATION
U	BOWDOIN, TEMPA ANN MILLS	1839	1900	
U	CALDWELL, PINKIE LEE	NOV 10, 1930	AUG 1, 1992	
U	CALHOUN, FORT	AUG 20, 1861	JUNE 13, 1926	S/W JULIA CALHOUN
U	CALHOUN, JULIA	OCT 24, 1862	DEC 16, 1946	S/W FORT CALHOUN
U	DAVIS, DELLA M.	JULY 20, 1865	MAY 27, 1890	W/O JM DAVIS
U	DONALDSON, JOHN	MAY 22, 1825	MAY 15, 1865	F/S JD
U	DONALDSON, LIDA L.	MAR 10, 1859	OCT 20, 1879	W/O AD DONALDSON
U	DONALDSON, LULA	OCT 10, 1879	JUNE 10, 1880	D/O AD & LL DONALDSON
U	ENGLISH, ALICE HAM	OCTOBER 10, 1897	MAY 6, 1990	
U	ENGLISH, J.J.	1858	1934	
U	ENGLISH, JENNIE Y.	1860	1951	
U	ENGLISH, JOHN WILEY	JULY 20, 1892	JAN 13, 1974	
U	ENGLISH, MAYE	1901	1925	
U	GAY, MACUM	FEB 25, 1897	SEPT 6, 1899	F/S
U	GIBBS, ALICE ROBERTS	1877	1964	OES
U	GIBBS, ST. CLAIR	1874	1938	MASON
U	GRAY, EQUILA	1896	1961	
U	GRAY, REV D.W.	1884	1968	
U	HAM, FONTELLE R.	JAN 20, 1895	MAY 29, 1955	S/O PJ & JESSIE A HAM JR
U	HAM, GEORGE C.	OCT 29, 1892	MAR 8, 1897	S/O PJ JR & JA HAM
U	HAM, JESSIE A. ROBERTS	1873	1947	W/O PJ HAM JR
U	HAM, P.J., JR.	1867	1951	
U	HAMMONDS, MATILDA	1874	AUG 17, 1927	(SYMBOL) NEW ZION CHAMBER 5409 - ELBA, AL S/W SIMON HAMMONDS
U	HAMMONDS, SIMON	1898	1918	S/W MATILDA HAMMOND
U	HOWE, CLIMMIE	JULY 21, 1893	FEB 1, 1959	ALABAMA CPL CO B 807 PIONEER INF WORLD WAR 1
U	HOWE, JAMES	OCT 18, 1937	APRIL 17, 1971	
U	HOWE, MARY BELL	FEB 7, 1904	JAN 28, 1990	
U	HOWE, PINKIE	JUL 1, 1894	AUG 23, 1980	PVT US ARMY WORLD WAR 1
U	JOHNSON, GRACE N.	JULY 10, 1919	DEC 12, 1983	S/W JOSH V MADDOX
U	JOHNSON, JOSH V.	AUG 1, 1909	AUG 19, 1983	S/W GRACE N MADDOX
U	KIRKLAND, GLADYS	SEPT 30, 1916	SEPT 21, 1917	D/O HUGH & WALLIE KIRKLAND
U	L?, JAMES	JAN 9, 1901	SEPT 29, 1902	F/S JL
U	LARKINS, JAMES L.	OCT 23, 1844	APR 26, 1918	S/W JOSEPHINE WILLIAMS LARKINS MASON
U	LARKINS, JOSEPHINE WILLIAMS	MAR 22, 1849	FEB 25, 1917	W/O JAS L LARKINS S/W JAMES L LARKINS
U	LARKINS, M.L.			
U	LARKINS, P.			
U	MADDOX, JESSE J.	MAR 15, 1848	NOV 28, 1938	MASON
U	MADDOX, JOHN FRANKLIN		MAY 30, 1872	S/O JJ & MARTHA MADDOX
U	MADDOX, MARTHA DONALDSON	JAN 8, 1850	JUNE 18, 1913	W/O JJ MADDOX

U	MALLORY, MATTIE ROWELL	AUG	OCT 27, 1920	
U	MATHIS, CELIA MAYO	JULY 2, 1894	MARCH 21, 1928	W/O PG MATHIS JR OES
U	MATHIS, GEORGIA PAGE	OCT 31, 1907	AUG 17, 1973	W/O PG MATHIS JR OES
U	MATHIS, MALCOLM R.	APR 24, 1917	APR 16, 1942	S/O POPE G MATHIS H/O EVA D MATHIS
U	MATHIS, P.G., JR.	JUNE 23, 1890	JAN 12, 1962	MASON
U	MORRIS	JUNE 3, 1913	DEC 21, 1925	
U	NEWMAN, AXIE P.	JAN 8, 1900	FEB 4, 1973	
U	OUGHTERSON, THEODORE T. TED	SEPT 29, 1904	JAN 8, 1983	
U	OUGHTERSON, RUTH HAM	MAR 25, 1907	FEB 8, 1998	
U	PEARCE, FLETCHER	1887	1952	S/W IDA PEARCE
U	PEARCE, IDA	1886	1966	S/W FLETCHER PEARCE
U	PORTER, LELAR HAMMONDS	JULY 3, 1881	NOV 21, 1971	
U	ROBERTS, GEORGE P.	AUGUST 15, 1847	FEBRUARY 5, 1885	
U	ROBERTS, LEROY POWELL	AUG 31, 1881	NOV 3, 1920	S/O GEORGE P AND MARY E ROBERTS
U	ROBERTS, MARY E.	MAY 4, 1854	OCTOBER 19, 1916	
U	ROWELL, ALMA JUETTE	SEPT 12, 1869	JAN 26, 1941	S/W WILLIAM R ROWELL
U	ROWELL, BILLY	APRIL 3, 1929	NOV 20, 1959	ALABAMA T SGT 609 RADAR SQ AF
U	ROWELL, J.C.		SEPT 7, 1908	AGED 73 Y
U	ROWELL, JAMES C.	1895	1952	S/W VERGIE M ROWELL
U	ROWELL, MATILDA	NOV 5, 1845	FEB 10, 1884	W/O JC ROWELL
U	ROWELL, S. BELL	AUG 4, 1881	MAR 3, 1965	
U	ROWELL, VERGIE M.	1900	1960	S/W JAMES C ROWELL
U	ROWELL, W. COMA	OCT 25, 1903	AUG 12, 1966	
U	ROWELL, WILLIAM R.	FEB 10, 1867	DEC 1, 1952	S/W ALMA JUETTE ROWELL
U	SCOTT, HELEN B.	MAY 21, 1917	FEB 5, 2001	
U	SILAR, JOHNNY MACK "SWEET DOLEY"	JULY 16, 1952	JUNE 12, 1997	
U	STINSON, S.W.	DEC 1, 1824	NOV 14, 1881	
U	TAYLOR, ELWOOD	SEPT 3, 1897	NOV 6, 1965	
U	TAYLOR, GRACE HAM	FEB 29, 1900	APR 11, 1996	
U	TAYLOR, HELEN RUTH	MAR 20, 1924	JUNE 28, 1998	
U	TICE, JEANETTE R.	AUG 10, 1924		S/W JIMMIE E. TICE
U	TICE, JIMMIE E.	FEB 5, 1923	NOV 10, 1989	
U	UNMARKED GRAVE			
U	UNMARKED GRAVE			
U	UNMARKED GRAVE			
U	UNMARKED GRAVE			
U	UNMARKED GRAVE			
U	UNMARKED GRAVE			
U	UNMARKED GRAVE			
U	UNMARKED GRAVE			C/R N/T JOHN DONALDSON
U	UNMARKED GRAVE			B/S C/R N/T DELLA M DAVIS
U	UNMARKED GRAVE			N/T IDA H ADAMS
U	UNMARKED GRAVE			N/T IDA H ADAMS
U	UNMARKED GRAVE			N/T IDA H ADAMS
U	UNMARKED GRAVE			C/R
U	UNMARKED GRAVE			N/T MACUM GAY
U	UNMARKED GRAVE			C/R
U	UNMARKED GRAVE			N/T CLEMMIE HOWE
U	UNMARKED GRAVE			N/T CLEMMIE HOWE
U	UNMARKED GRAVE			
U	UNMARKED GRAVE			
U	UNMARKED GRAVE			N/T EDNA ADAMS
U	UNMARKED GRAVE			N/T EDNA ADAMS
U	UNMARKED GRAVE			

U	UNMARKED GRAVE			
U	UNMARKED GRAVE			
U	UNMARKED GRAVE			
U	UNMARKED GRAVE			
U	UNMARKED GRAVE			
U	UNMARKED GRAVE			
U	UNMARKED GRAVE			N/T RALPH YELVERTON
U	UNMARKED GRAVE			N/T RALPH YELVERTON
U	UNMARKED GRAVE			N/T LELAR HAMMONDS PORTER
U	UNMARKED GRAVE			
U	UNMARKED GRAVE			C/R
U	UNMARKED GRAVE			C/R
U	UNMARKED GRAVE			
U	UNMARKED GRAVE			
U	UNMARKED GRAVE			C/R
U	UNMARKED GRAVE			C/R
U	UNMARKED GRAVE			N/T GLADYS KIRKLAND
U	UNMARKED GRAVE			N/T GLADYS KIRKLAND
U	UNMARKED GRAVE			N/T GLADYS KIRKLAND
U	UNMARKED GRAVE			SMALL GRAVE
U	UNMARKED GRAVE			
U	UNMARKED GRAVE			
U	UNMARKED GRAVE			
U	UNMARKED GRAVE			N/T JOHNNIE BLUE
U	UNMARKED GRAVE			N/T JOHNNIE BLUE
U	UNMARKED GRAVE			N/T JOHNNIE BLUE
U	UNMARKED GRAVE			N/T JOHNNY MACK SILAR
U	UNMARKED GRAVE			N/T JOHNNY MACK SILAR
U	UNMARKED GRAVE			N/T JOHNNY MACK SILAR
U	UNMARKED GRAVE			N/T P LARKINS
U	UNMARKED GRAVE			N/T JOSEPHINE WILLIAMS LARKIN
U	UNMARKED GRAVE			N/T JOSEPHINE WILLIAMS LARKIN
U	UNMARKED GRAVE			N/T JOSEPHINE WILLIAMS LARKIN
U	UNMARKED GRAVE			N/T JOSEPHINE WILLIAMS LARKIN
U	VEASEY, EDWARD W.			
U	VEASEY, GEORGE W.	FEB 22, 1882	FEB 5, 1959	S/W LELA BOWDEN VEASEY
U	VEASEY, LELA BOWDEN	FEB 22, 1892	AUG 15, 1964	S/W GEORGE W VEASEY
U	VEASEY, RUBIE L.	JUNE 28, 1916	DEC 17, 1916	
U	WHITE, ACQUANNETTE "NETTIE"	APRIL 22, 1952	OCT 8, 1992	
U	WOODHAM, ELLA RICHBURG	AUG 25, 1875	APR 24, 1953	
U	WYNN, JOHN G.	JUNE 3, 1903	FEB 3, 1962	
U	YELVERTON, JOHNNIE MAE	JAN 1, 1903	FEB 26, 2001	
U	YELVERTON, RALPH H.	1904	1986	SGT US ARMY WORLD WAR 2
V	ANDERSON, ETHEL MAE	SEPT 17, 1900	MAY 8, 1978	
V	ANDERSON, FLOYIE	DEC 31, 1947	MAR 1, 1994	S/W M. BUDDY ANDERSON
V	ANDERSON, JAKE	SEPT 3, 1898	FEB 16, 1992	
V	ANDERSON, M. BUDDY	NOV 28, 1940		S/W FLOYIE ANDERSON
V	ANDERSON, MITCHELL L.	FEB 9, 1907	MAY 11, 1972	ALABAMA SA US NAVY WORLD WAR 2
V	ANDERSON, STINSON J.	APRIL 19, 1920	JAN 16, 1991	
V	BALCUM, HENRY		MARCH 3, 1925	ALABAMA PVT 324 SERV BN QMC
V	BLAKE, ANNA	JAN 15, 1860	FEB 10, 1935	
V	BLUE, SHERRER	MARCH 11, 1889	OCT 18, 1951	ALABAMA CPL 324 LABOR BN QMC WORLD WAR 1
V	BONE, HERMAN PERICE	JAN 28, 1919	DEC 21, 1972	
V	BOWMAN, ELMER G.	JAN 22, 1910	JUNE 11, 1981	S/W KATHLEEN S. BOWMAN

V	BOWMAN, KATHLEEN S.	NOV 2, 1910	AUG 18, 1987	S/W ELMER G. BOWMAN
V	BROOKS, JOHN	1871	1962	
V	BULLARD, GUSSIE DANIELS	MARCH 16, 1901	APRIL 18, 1969	
V	BULLARD, WILL		JUNE 25, 1931	ALABAMA PVT 157 DEPOT BRIG
V	BURNS, EDDIE B.	JUNE 15, 1918	APR 3, 1967	
V	CALDWELL, A.C.	MAY 28, 1889	FEB 30, 1955	
V	CALDWELL, MARY	JAN 3, 1886	SEPT 6, 1938	
V	CALDWELL, REV. J.C.	SEPT ??, 1905	MAY 24, 1967	C/R
V	CHISM, EDDIE C.	FEB 27, 1951	FEB 1, 1974	
V	CHISM, JESSIE J.	MAR 8, 1952	APR 25, 1981	
V	DANIELS, FRACE	JAN 19, 1918	FEB 28, 1989	
V	DAVIS			N/T SALATHIEL DAVIS C/R
V	DAVIS, SALATHIEL	1858	1961	
V	DEVANE, MARTHA E. SPURLIN	MAR 2, 1884	AUG 26, 1974	W/O WS DEVANE
V	DEVANE, WILLIAM S.	APRIL 25, 1879	APRIL 12, 1943	
V	DODENHOFF, LORABESS L.	AUG 2, 1885	FEB 21, 1975	
V	EDDING, PETE	BORN 1861		AGE 83
V	ENGLISH, PHILLIP J.	FEB 4, 1921	OCT 2, 1959	
V	FAULK, DILLARD	FEB 6, 1909	MAY 1, 1967	
V	FELTON, ANDY	MAY 27, 1900	MAR 3, 1975	
V	FELTON, RENA	SEPT 12, 1900	JULY 23, 2001	
V	FRAIZER, MORRIS	1924	1959	
V	GIBSON, MARY JOHNSON	1898	1967	
V	GRANTHAM, CHARLES R.	SEPT 8, 1925	JAN 23, 1977	S/W EMMA B GRANTHAM
V	GRANTHAM, DORIS L. COOK	NOV 5, 1922		S/W WILLIAM N "COOT" GRANTHAM
V	GRANTHAM, EMMA B.	JUNE 26, 1924		S/W CHARLES R GRANTHAM
V	GRANTHAM, F.B.	MAR 5, 1917	JAN 15, 1965	
V	GRANTHAM, GRADY B.	SEPT 28, 1910	JULY 24, 1985	S/W IVEY E GRANTHAM
V	GRANTHAM, IVEY E.	SEPT 5, 1924		S/W GRADY B GRANTHAM
V	GRANTHAM, JENNIE BERRY	NOV 24, 1884	FEB 12, 1956	S/W RICHARD C GRANTHAM MOTHER
V	GRANTHAM, L.C., JR.	JULY 3, 1923	MAY 10, 1972	
V	GRANTHAM, LARRY	SEPT 7, 1949	APR 25, 1993	
V	GRANTHAM, LONNIE C.	APRIL 5, 1902	MAY 10, 1950	S/W ROBBIE GRANTHAM
V	GRANTHAM, RICHARD C.	SEPT 10, 1882	JUNE 7, 1959	S/W JENNIE BERRY GRANTHAM FATHER
V	GRANTHAM, ROBBIE	MAR 7, 1903	FEB 22, 1980	S/W LONNIE G GRANTHAM
V	GRANTHAM, WILLIAM N. "COOT"	JULY 25, 1921	JUNE 30, 2001	S/W DORIS L COOK GRANTHAM
V	GRAY, OTISE MC KENZIE		OCT 13, 1978	
V	HAIRE, BUFFORD	1884	1929	S/W RUBY HAIRE WOW F/S BH
V	HAIRE, HERBERT STOKES	1914	1983	
V	HAIRE, KATHERINE R.	FEB 18, 1859	AUG 18, 1936	
V	HAIRE, MARGARET STEVENS	1909		W/O HERBERT STOKES HAIRE
V	HAIRE, MARY STOKES (BABY SISTER)	1948	1975	
V	HAIRE, RUBY	1884	1969	W/O S/W BUFFORD HAIRE WOW
V	HAIRE, SALLIE E. STOKES	1894	1955	W/O WILLIAM HERBERT HAIRE
V	HAIRE, WILLIAM H.	APR 14, 1849	NOV 27, 1920	
V	HAIRE, WILLIAM HERBERT	1886	1965	
V	HAM, JAMES FRANKLIN	OCT 30, 1929	JAN 1, 1999	
V	HAMMOND, ?	FEB 20, 1891	DEC 14, 194?	N/T ROBERT HAMMOND
V	HAMMOND, JEFF	1879	1943	
V	HAMMOND, LUSINDY	1841	1911	
V	HAMMOND, PETER	1817	1887	
V	HAMMOND, ROBERT	JUNE 3, 1881	JUNE 1, 1942	
V	HAMMOND, SMITH	MARCH 7, 1912	FEB 16, 1947	
V	HAMMONDS, ALICE MARIE	JAN 28, 1898	MAR 14, 1975	S/W THOMAS SR., "BUBBA" HAMMONDS

V	HAMMONDS, THOMAS, SR., "BUBBA"	NOV 27, 1930	MAR 15, 1993	S/W ALICE MARIE HAMMONDS
V	HEAD, ALMETER U.			
V	HEAD, LULA MAE STOUDMIRE	MAR 11, 1904	FEB 7, 1982	
V	HEAD, NAJA		DEC 1, 1998	S/W SHAYANA HEAD
V	HEAD, SHAYANA		MAY 13, 1998	S/W NAJA HEAD
V	HENDERSON, ALLEN	AUG 13, 1890	OCT 24, 1941	ALABAMA PVT 153 DEPOT BRIG WORLD WAR 1
V	HILL, WILLIE "LEWIS"	APRIL 18, 1969	NOVEMBER 10, 1989	
V	HOWARD, AGES	FEB 14, 1902		S/W JULIA MAY HOWARD
V	HOWARD, JULIA MAY	DEC 25, 1905	OCT 1, 1976	S/W AGES HOWARD
V	JOHNSON, DORA	1878	1953	
V	JONES, ADALENE BRIGGS DODENHOFF	MAR 3, 1908	SEPT 18, 1980	
V	JONES, ALFRED BROADUS	SEPT 28, 1900	NOV 19, 1972	
V	JONES, EDWIN HOLMES	MAR 20, 1906	DEC 10, 1975	
V	LANE, EARNEST	MAY 10, 1869	SEPT 15, 1962	
V	LANE, G. DEWEY	AUG 7, 1898	MAY 3, 1980	
V	LANE, JAMES P.	NOV 6, 1915	AUG 31, 1979	
V	LANE, MARY EMMA	APR 8, 1872	AUG 24, 1933	
V	LANE, ROSALYN	MAY 13, 1939	AUG 3, 1959	
V	LANE, SIMON HOMER	AUG 12, 1913	JAN 14, 1957	
V	LEE, ANNIE L.	1908	1987	
V	LEE, CHARLES M.	OCT 24, 1900	MAY 22, 1972	
V	LEE, ED	OCT 12, 1894	AUG 26, 1986	PVT US ARMY WORLD WAR 1
V	LEE, J.D.	JAN 12, 1893	MAY 1986	PVT US ARMY WORLD WAR 1
V	LEE, MOLLY FOSTER	NOV 29, 1912	JULY 6, 1976	
V	LEE, MRS. ETHEL	FEB 15, 1904	APR 30, 1983	
V	LOCKETT, JANET	JULY 17, 1962	SEPT 4, 1989	
V	MAGWOOD, BETTY J.	AUG 24, 1955	FEB 8, 1999	
V	MARTIN, LIZZA			
V	MC GEE, HILDA H.	FEB 7, 1912	JUNE 12, 1996	
V	MC KENZIE, E.G.	JAN 3, 1922	FEB 7, 1988	SGT US ARMY WORLD WAR 2
V	MC MILLIAN, ELBERT	MAY 5, 1924	JUL 19, 1986	PFC US ARMY WORLD WAR 2
V	MC MILLIAN, ELDER D.W.	APR 8, 1865	MAR 11, 1947	
V	MC MILLIAN, HAYWARD	FEB 14, 1926	FEB 23, 1973	ALABAMA SM1 US NAVY WORLD WAR 2
V	MC MILLIAN, JIMMIE HELEN	JAN, 10, 1925	JAN 19, 1955	
V	MINCEY, GLADYS LANE	JULY 26, 1900	FEB 7, 1998	
V	MINCEY, JESSE BUD	FEB 10, 1913	DEC 3, 1986	
V	NELSON, VESTERLENE	NOV 20, 1930	MAR 23, 1984	
V	NELSON, WILLIAM	MAR 11, 1911	FEB 24, 2005	
V	PARRISH, CHARLIE	MAR 8, 1900	MAR 3, 1991	H/O MARY E PARRISH
V	PARRISH, CHARLIE	MAR 8, 1900	MAR 3, 1991	H/O MARY E PARRISH
V	PARRISH, MARY E. SPURLIN	JUNE 1, 1896	FEB 19, 1935	W/O CHARLIE PARRISH
V	PHILLIPS, JOE ANNA	1866	1946	
V	PHILLIPS, PEARLIE M.	JULY 2, 1937	MAR 13, 1995	S/W WILLIE S PHILLIPS
V	PHILLIPS, WILLIE S.	OCT 26, 1936	JULY 23, 1991	S/W PEARLIE M PHILLIPS
V	PIERCE, MARY ALICE HEAD	SEPT 4, 1937	DEC 25, 2002	
V	PLANT, ADA LORENA SPURLIN	SEPT 9, 1899	MAY 17, 1926	
V	PRICE, JOHNNIE BARTLEY	AUG 7, 1907	AUG 19, 1964	
V	PRICE, MYRTLE SPURLIN	APR 4, 1907	APR 7, 1933	
V	REYNOLDS, ROBERT	JAN 24, 1921	APR 10, 1982	
V	SAUNDERS, RUTH	SEPT 17, 1923	JULY 14, 1957	
V	SHELTON, BETTYE LEA	SEPT 18, 1921	OCT 24, 1998	S/W GERALD B SHELTON
V	SHELTON, GERALD B.	MAR 21, 1907	MAR 17, 1998	S/W BETTYE LEA SHELTON
V	SIMS, GEORGE W.	JULY 4, 1927	APR 25, 2000	
V	SMITH, EVELYN P.	MAY 1, 1927	JAN 4, 2001	S/W ZEALON C. SMITH

V	SMITH, JOE, SR.	DEC 25, 1905	FEB 24, 1972	
V	SMITH, ZEALON C.	SEPT 26, 1924		S/W EVELYN P. SMITH
V	SPURLIN, ANNA ALBERTA	OCT 1, 1902	JULY 12, 1981	
V	SPURLIN, CATHERINE MADDOX	FEB 6, 1863	DEC 6, 1945	
V	SPURLIN, FRANCES LOVENIA "FANNIE"	DEC 8, 1885	FEB 25, 1946	
V	SPURLIN, HENRY ALEX	JULY 23, 1912	NOV 14, 1990	H/O MOLLIE SMITH SPURLIN P/O CLARA ANN DYESS & MARY NAN JACOBS
V	SPURLIN, IRENE	1889	AUG 13, 1938	
V	SPURLIN, J. RILEY	APR 5, 1892	DEC 24, 1951	
V	SPURLIN, JOHN W.	JULY 1, 1860	SEPT 9, 1924	
V	SPURLIN, LULA ALICE	MAY 27, 1884	FEB 18, 1966	
V	SPURLIN, MARTHA E. DEVANE	MAR 8, 1875	JUNE 11, 1962	W/O RA SPURLIN
V	SPURLIN, MOLLIE SMITH	MAR 31, 1914	MAY 9, 1996	W/O HENRY ALEX SPURLIN P/O CLARA ANN DYESS & MARY NAN JACOBS
V	SPURLIN, NORA B.	MAY 9, 1906	MAR 13, 1981	
V	SPURLIN, R.A.	SEPT 7, 1872	AUG 25, 1928	
V	SPURLIN, REV JOHNNIE B.	JAN 12, 1919	APRIL 15, 2003	S/W WILLIE PEARL SPURLIN
V	SPURLIN, WILLIAM L.	AUG 7, 1915	JUNE 23, 1944	
V	SPURLIN, WILLIAM SEPH	MAR 28, 1913	MAR 14, 1978	
V	SPURLIN, WILLIE PEARL	JULY 8, 1922	AUG 12, 1991	S/W REV JOHNNIE B SPURLIN
V	SPURLIN, WILLIE PEARL	JULY 26, 1909	DEC 16, 1989	
V	SPURLIN, WILLIE R.	SEPT 23, 1881	JUNE 26, 1950	
V	STEWART, J. CLINTON	JUNE 13, 1914	JAN 8, 1998	S/W PEARLIE G STEWART
V	STEWART, PEARLIE G.	NOV 11, 1914	MAY 22, 1978	S/W J CLINTON STWART
V	STILL, VASSIE G.	NOV 24, 1914	JULY 16, 2004	
V	STINSON, MILDRED E.	JUNE 2, 1917	MAY 22, 1998	
V	STINSON, P.F.			
V	STINSON, TEADIE R.			
V	STINSON, WILLIAM, JR.	FEB 3, 1918		
V	STONE, INEZ	APRIL 4, 1918		S/W MARVIN STONE
V	STONE, MARVIN	MAY 25, 1914	MAR 18, 1981	S/W INEZ STONE
V	STOVALL, CATHERINE LANE	APRIL 5, 1908	JAN 4, 2000	
V	TERRY, ANNIE JO	AUG 8, 1922	AUG 2, 1997	
V	TERRY, HENRY	AUG 1, 1885	AUG 23, 1950	ALABAMA PFC 324 SERVICE BN QMC WORLD WAR 1
V	THIGPEN, JAMES M	APRIL 9, 1940	SEPT 9, 1983	
V	THIGPEN, SONNY	JULY 1938	JULY 11, 2000	
V	THOMAS, ALICE MARIE SPURLIN	JULY 14, 1932	DEC 1, 1966	
V	THOMBS		1928	
V	THOMPS, MARY V.	MAR 14, 1920	MAR 17, 1968	C/R
V	UNDERWOOD, MARVELL "WOOCHIE"	MARCH 31, 1962	APR 7, 2004	
V	UNMARKED GRAVE			N/T DAVID YATES
V	UNMARKED GRAVE			B/S C/R
V	UNMARKED GRAVE			
V	UNMARKED GRAVE			SMALL GRAVE
V	UNMARKED GRAVE			
V	UNMARKED GRAVE			NEW
V	UNMARKED GRAVE			
V	UNMARKED GRAVE			
V	UNMARKED GRAVE			
V	UNMARKED GRAVE			
V	UNMARKED GRAVE			
V	UNMARKED GRAVE			N/T HENRY BALCUM N/T SHERRER BLUE
V	UNMARKED GRAVE			N/T HENRY BALCUM N/T SHERRER BLUE
V	UNMARKED GRAVE			N/T HENRY BALCUM N/T SHERRER BLUE
V	UNMARKED GRAVE			N/T HENRY BALCUM N/T SHERRER BLUE
V	UNMARKED GRAVE			N/T HENRY BALCUM N/T SHERRER BLUE

V	UNMARKED GRAVE			N/T HENRY BALCUM N/T SHERRER BLUE
V	UNMARKED GRAVE			N/T HENRY BALCUM N/T SHERRER BLUE
V	UNMARKED GRAVE			N/T HENRY BALCUM N/T SHERRER BLUE
V	UNMARKED GRAVE			NEW
V	UNMARKED GRAVE			N/T ANNIE L LEE
V	UNMARKED GRAVE			N/T ANNIE L LEE
V	UNMARKED GRAVE			
V	UNMARKED GRAVE			
V	UNMARKED GRAVE			N/T WILLIE "LEWIS" HILL
V	UNMARKED GRAVE			N/T JANET LOCKETT
V	UNMARKED GRAVE			
V	UNMARKED GRAVE			
V	UNMARKED GRAVE			N/T EDDIE B BURNS
V	UNMARKED GRAVE			N/T JANET LOCKETT
V	UNMARKED GRAVE			
V	UNMARKED GRAVE			
V	UNMARKED GRAVE			
V	UNMARKED GRAVE			
V	UNMARKED GRAVE			
V	UNMARKED GRAVE			
V	UNMARKED GRAVE			N/T JAKE ANDERSON (NEW)
V	UNMARKED GRAVE			N/T MOLLY FOSTER LEE
V	UNMARKED GRAVE			N/T EUGENIE WILSON
V	UNMARKED GRAVE			
V	UNMARKED GRAVE			
V	UNMARKED GRAVE			
V	UNMARKED GRAVE			
V	UNMARKED GRAVE			
V	UNMARKED GRAVE			
V	UNMARKED GRAVE			
V	UNMARKED GRAVE			
V	UNMARKED GRAVE			(SMALL) HAMMOND PLOT
V	UNMARKED GRAVE			(SMALL) HAMMOND PLOT
V	UNMARKED GRAVE			HAMMOND PLOT
V	UNMARKED GRAVE			
V	UNMARKED GRAVE			
V	UNMARKED GRAVE	SEPT 1?, 1929	JAN 16, 1930	C/R
V	UNMARKED GRAVE			
V	UNMARKED GRAVE			
V	UNMARKED GRAVE			
V	UNMARKED GRAVE			
V	UNMARKED GRAVE	1874	1946	C/R
V	UNMARKED GRAVE			N/T JAMES M THIGPEN
V	UNMARKED GRAVE			N/T MORRIS FRAIZER
V	UNMARKED GRAVE			
V	UNMARKED GRAVE			
V	UNMARKED GRAVE			(HOWARD PLOT)
V	UNMARKED GRAVE			N/T (HOWARD PLOT)
V	UNMARKED GRAVE			N/T (HOWARD PLOT)
V	UNMARKED GRAVE			
V	UNMARKED GRAVE			N/T THOMBS
V	UNMARKED GRAVE			N/T WYLLIE D WHITE
V	UNMARKED GRAVE			N/T ELDER DW MC MILLIAN

V	UNMARKED GRAVE	
V	UNMARKED GRAVE	
V	UNMARKED GRAVE	
V	UNMARKED GRAVE	
V	UNMARKED GRAVE	
V	UNMARKED GRAVE	
V	UNMARKED GRAVE	
V	UNMARKED GRAVE	
V	UNMARKED GRAVE	
V	UNMARKED GRAVE	
V	UNMARKED GRAVE	
V	UNMARKED GRAVE	N/T ANNA BLAKE
V	UNMARKED GRAVE	N/T GEORGE W SIMS
V	UNMARKED GRAVE	CLARENCE " TOOTIE BUG" TAYLOR N/T MARY JOHNSON GIBSON
V	UNMARKED GRAVE	N/T JOHN BROOKS
V	UNMARKED GRAVE	
V	UNMARKED GRAVE	
V	UNMARKED GRAVE	
V	UNMARKED GRAVE	N/T PETE EDDING
V	UNMARKED GRAVE	
V	UNMARKED GRAVE	
V	UNMARKED GRAVE	
V	UNMARKED GRAVE	
V	UNMARKED GRAVE	
V	UNMARKED GRAVE	N/T JOE ANNA PHILLIPS
V	UNMARKED GRAVE	N/T ED LEE
V	UNMARKED GRAVE	N/T HENRY TERRY
V	UNMARKED GRAVE	
V	UNMARKED GRAVE	N/T FRACE DANIELS
V	UNMARKED GRAVE	WATERS PLOT
V	UNMARKED GRAVE	WATERS PLOT
V	UNMARKED GRAVE	WATERS PLOT
V	UNMARKED GRAVE	WATERS PLOT
V	UNMARKED GRAVE	WATERS PLOT
V	UNMARKED GRAVE	WATERS PLOT
V	UNMARKED GRAVE	WATERS PLOT
V	UNMARKED GRAVE	N/T HENRY BRANNON WHITE
V	UNMARKED GRAVE	N/T HENRY BRANNON WHITE
V	UNMARKED GRAVE	
V	UNMARKED GRAVE	
V	UNMARKED GRAVE	
V	UNMARKED GRAVE	
V	UNMARKED GRAVE	N/T EG MC KENZIE
V	UNMARKED GRAVE	
V	UNMARKED GRAVE	
V	UNMARKED GRAVE	
V	UNMARKED GRAVE	N/T HAYWARD MC MILLIAN
V	UNMARKED GRAVE	N/T JD LEE
V	UNMARKED GRAVE	
V	UNMARKED GRAVE	
V	UNMARKED GRAVE	
V	UNMARKED GRAVE	
V	UNMARKED GRAVE	
V	UNMARKED GRAVE	N/T BETTY J MAGWOOD

V	UNMARKED GRAVE			N/T WILLIAM NELSON
V	UNMARKED GRAVE			
V	UNMARKED GRAVE			N/T EXIE WILLIAMS
V	UNMARKED GRAVE			N/T EXIE WILLIAMS
V	UNMARKED GRAVE			
V	UNMARKED GRAVE			
V	UNMARKED GRAVE			
V	UNMARKED GRAVE			
V	UNMARKED GRAVE			
V	UNMARKED GRAVE			
V	UNMARKED GRAVE			
V	UNMARKED GRAVE			
V	UNMARKED GRAVE			
V	UNMARKED GRAVE			N/T DILLARD FAULK
V	UNMARKED GRAVE			
V	UNMARKED GRAVE			
V	UNMARKED GRAVE			
V	UNMARKED GRAVE			
V	UNMARKED GRAVE			
V	UNMARKED GRAVE			
V	UNMARKED GRAVE			
V	UNMARKED GRAVE			
V	UNMARKED GRAVE			
V	UNMARKED GRAVE			
V	UNMARKED GRAVE			
V	UNMARKED GRAVE			
V	UNMARKED GRAVE			
V	UNMARKED GRAVE			
V	UNMARKED GRAVE			
V	UNMARKED GRAVE			N/T EDDIE C CHISM
V	UNMARKED GRAVE			N/T ALICE MARIE HAMMONDS (SMALL)
V	UNMARKED GRAVE			
V	UNMARKED GRAVE			
V	UNMARKED GRAVE			N/T CHARLES A WARREN, 111
V	UNMARKED GRAVE			N/T NORA WARREN
V	WARREN, CHARLES A., 111	SEPT 14, 1973	SEPT 3, 1976	
V	WARREN, NORA	JUNE 22, 1917	JUN 17, 1991	
V	WATERS, LEROY	JUNE 25, 1928	JUNE 28, 1973	
V	WHITE, B.B.	JULY 6, 1865	FEB 10, 1951	
V	WHITE, CHARLES	AUG 15, 1927	OCT 2, 1948	ALABAMA PFC QMC WORLD WAR 2
V	WHITE, HENRY BRANNON	NOV 22, 1921	JULY 19, 1971	ASA FORCE WORLD WAR 2 KOREA VIETNAM
V	WHITE, NOLA	1891	1960	
V	WHITE, SUSIE	JAN 12, 1874	JAN 3, 1945	
V	WHITE, W. C.	1890	1965	
V	WHITE, WYLLIE D.	APRIL 6, 1929	NOV 2, 1967	ALABAMA M SGT 4510 CBT CREW TNG WG AF
V	WHITEHURST, BESSIE M.	APRIL 22, 1907	SEPT 22, 1979	MOTHER
V	WHITEHURST, T.H.	SEPT 25, 1907	SEPT 18, 1990	FATHER
V	WILLIAMS, EXIE	1908	2000	
V	WILLIS, ?	JUNE ?, 188?	JUNE ?, 1952	C/R
V	WILSON, CASSIE HAMMOND	SEPT 13, 1881	MAR 20, 1954	
V	WILSON, EUGENIE	DEC 25, 1894	DEC 26, 1967	
V	WISE, FAY	AUG 13, 1956	MAY 27, 1993	
V	WISE, I/D/O JACK & OLENE WISE		OCT 20, 1942	

V	WISE, KAY	AUG 13, 1956	NOV 21, 1985	
V	YATES, DAVID	SEPT 18, 1890	JUNE 20, 1950	ALABAMA PVT 44 SPRUCE SQ WORLD WAR 1
W	ASKEW, EVERETT L.	OCT 16, 1916	MAY 15, 1996	MOTHER
W	ASKEW, JAMES	APRIL 15, 1916	MAR 18, 1958	
W	AUSTIN, ANNIE PEARL	MAY 11, 1977	JAN 17, 2002	
W	BANKS, MINNIE LEE	SEPT 17, 1902	JAN 3, 1988	
W	BIZZLE, CHRISTINE L.	NOV 25, 1910	DEC 24, 1998	
W	BIZZLE, GEORGE	APR 13, 1917	APR 21, 1990	
W	BOOKER, MYRA	OCT 20, 1890	MAR 21, 1977	
W	BOUTWELL, MARY E.	FEB 14, 1899	DEC 16, 1973	
W	BOUTWELL, MAX F.	FEB 22, 1930	MAY 15, 1970	ALABAMA ASCOM US NAVY KOREA VIETNAM
W	BOUTWELL, MOLEY C.	APRIL 26, 1896	OCT 16, 1966	ALABAMA SGT MEDICAL DEPARTMENT WORLD WAR 1
W	BRUNSON, GWENDOLYN B.	JUNE 30, 1923	OCT 17, 1979	
W	BRUNSON, PITT MANER (PAUL)	NOV 25, 1959	FEB 6, 2003	
W	CALDWELL, DOROTHY MAE	SEPT 27, 1927	AUG 12, 1986	
W	COLEMAN, CALLIE K.	JUNE 18, 1925	JUNE 30, 1989	S/W RAYFIELD COLEMAN
W	COLEMAN, CARRIE L.	SEPT 5, 1896	JUL 22, 1957	S/W SD COLEMAN
W	COLEMAN, EARNEST L., SR.	OCT 9, 1927	DEC 10, 1988	
W	COLEMAN, RAYFIELD	FEB 3, 1926		S/W CALLIE K COLEMAN
W	COLEMAN, S.D.	APRIL 2, 1897	SEPT 16, 1957	S/W CARRIE L COLEMAN
W	COLEMAN, STEPHAN	AUG 4, 1921	JAN 17, 1971	
W	CWAR, LINDA	1944	1992	
W	DANIELS, MELISSA	DEC 3, 1965	APR 29, 1966	
W	DANIELS, TOMMI	3/29/1906	3/29/1981	
W	DEWBERRY, ALBERT B.	JULY 20, 1937	DEC 1, 1958	
W	DEWBERRY, ALBERT PRESTON	FEB 7, 1913	SEPT 30, 1958	S/W FRANCES T DEWBERRY
W	DEWBERRY, FRANCES T.	NOV 11, 1919	FEB 18, 1995	S/W ALBERT PRESTON DEWBERRY
W	DEWBERRY, ROBERT P. (BOBBY)	SEPT 17, 1941		
W	DONALDSON, JAMES F.	SEPT 20, 1933	AUG 24, 1997	SP3 US ARMY
W	ELLIARD, CLAUDE LEE	NOV 24, 1917	MAR 24, 1968	
W	FREEMAN, ARTIE M.	OCT 19, 1883	SEPT 29, 1966	
W	FREEMAN, HURON L.	NOV 13, 1911	JULY 29, 1986	
W	FREEMAN, WM. D.	MAY 10, 1883	MAR 29, 1958	MASON
W	GRAY, ALLEN L. DEACON	MAY 14, 1894	OCT 18, 1980	MASON
W	GRAY, EMMETT C.	OCT 22, 1920	AUG 7, 1968	F/S ALABAMA PFC US ARMY WORLD WAR 2
W	GRAY, ROBERT TIMOTHY	1918	1989	
W	GRAY, VELA SHIPMAN	1900	1975	
W	HAGANS, LUCILLE	JULY 4, 1905	MAY 30, 1955	
W	HAMMOND, CURTIS ?	MAY ?, 1897	MAY 21, 196?	
W	HAMMOND, IDA Y.	NOV 9, 1885	JAN 29, 1979	S/W LELVE H HAMMOND
W	HAMMOND, JAMES DOUGLAS	JULY 16, 1921	OCT 24, 1999	US ARMY WORLD WAR 2
W	HAMMOND, LELVE H.	JAN 1, 1882	NOV 24, 1957	S/W IDA Y. HAMMOND
W	HAMMONDS, B.			
W	HAMMONDS, C.			
W	HAMMONDS, CHARLIE	FEB 28, 1872	FEB 23, 1948	
W	HAMMONDS, J.			
W	HAMMONDS, L.			
W	HARPER, GEORGIANNE L.	1871	1964	
W	HARRIS, BISHOP WILLIE TAFT, SR.	AUG 6, 1910	JAN 19, 1994	S/W ELZORA FOSTER HARRIS
W	HARRIS, EDDIE BELL PAYNE	DEC 19, 1910	MAR 20, 1964	
W	HARRIS, ELZORA FOSTER	SEPT 24, 1929	AUG 22, 1997	S/W BISHOP WILLIE TAFT HARRIS, SR
W	HENRY, LOZIE	OCT 22, 1921	OCT 23, 2001	MOTHER
W	HOOKS			(NEW GRAVE)
W	HOOKS, FRED	1954	1992	

W	HUTCHISON, MYRTLE G.	APR 13, 1915	FEB 22, 1993	S/W WILLIE B HUTICHISON
W	HUTCHISON, WILLA DEAN	NOV 28, 1939	JAN 1, 1991	
W	HUTCHISON, WILLIE B.	FEB 16, 1902	JAN 13, 1962	S/W MYRTLE G. HUTCHISON F/S ALABAMA PVT BTRY 56 ARTY CAC WORLD WAR 1
W	JAMES, TANGELA	SEPT 20, 1994	AUG 6, 1997	
W	JOHNSON, COMER M.	SEPT 27, 1908	DEC 20, 1962	
W	JOHNSON, KITTY M.	NOV 2, 1910	NOV 11, 1987	
W	KELLEY, ANNETTE H.	JUNE 11, 1943	DEC 25, 2001	S/W DREXEL R KELLEY
W	KELLEY, DREXEL R.	APR 10, 1939		S/W ANNETTE H KELLEY
W	LEE, FREDRICK	DEC 2, 1920	DEC 20, 1957	
W	LEE, JESSIE MAE	APRIL 15, 1908	OCT 29, 1978	
W	LEE, JOHN WILLIE	JUNE 5, 1872	FEB 8, 1961	FATHER
W	LEE, MAMIE	APRIL 8, 1886	MAY 12, 1959	MOTHER
W	LEE, NESBIT EARL	JULY 17, 1923	APRIL 20, 1978	F/S TEC 5 US ARMY WORLD WAR 2
W	LEWIS, CHARLIE	APR 4, 1911	MAR 27, 1990	
W	MARTIN, JEANELL S.	FEB 26, 1933		
W	MARTIN, ADDIE BELLE	APRIL 22, 1919	OCT 16, 2002	
W	MARTIN, C.Y.	OCT 25, 1892	FEB 16, 1958	
W	MARTIN, EDWARD B.	1873	1957	
W	MARTIN, FRANCES V.	1873	1962	
W	MARTIN, FRED (PETE)	FEB 1, 1928		48 USAF 75
W	MARTIN, M.N. (BILL)	SEPT 5, 1918	JUNE 8, 1992	
W	MARTIN, MATTIE M.	DEC 23, 1892	JUNE 4, 1968	
W	MEREDITH, DAVID	JAN 9, 1955	JAN 21, 1960	
W	MINCY, DAVID	1908	1992	
W	MOORE, AUGUSTUS L.	AUG 12, 1889	MAR 19, 1961	S/W ELMA H MOORE
W	MOORE, ELMA H.	JULY 12, 1896	DEC 26, 1976	S/W AUGUSTUS L MOORE
W	MOORE, JACK	DEC 24, 1921	JUNE 7, 1987	
W	MOORE, JOSEPH EUGENE	JUNE 10, 1958	OCT 16, 1983	
W	MOORE, JOSEPH J.	1886	1959	S/W MAMIE R. MOORE
W	MOORE, JOSEPH M.	MAY 30, 1932	DEC 28, 1966	S/W SYBLE K MOORE F/S 1ST SGT CO D 8 CAV 1 CAV DIV VIETNAM
W	MOORE, MAMMIE R.	1890	1970	S/W JOSEPH J MOORE
W	MOORE, SYBLE K.	JAN 18, 1933		S/W JOSEPH M MOORE
W	NEAL, T.C.	AUG 5, 1924	MAR 8, 1990	
W	OWENS, LEAVTHER	SEPT 9, 1911	SEPT 11, 1984	
W	POSEY, CLYDE HAMMOND BUFORD	OCT 31, 1904	FEB 17, 1997	
W	PRIOR, WILLIAM STANLEY	FEB 7, 1928	FEB 6, 2001	US ARMY WORLD WAR 2
W	REYNOLDS, PATRICK DINK	AUG 9, 1943	JULY 19, 1984	F/S US AIR FORCE VIETNAM
W	REYNOLDS, RAYFIELD	APRIL 1, 1913		(NEW GRAVE DEATH DATE NOT LISTED YET)
W	REYNOLDS, RAYMOND	OCT 25, 1934	DEC 24, 1968	ALABAMA SGT US MARINE CORPS KOREA
W	REYNOLDS. JESSIE M.	MAR 2, 1910	JAN 8, 1983	S/W RAYFIELD REYNOLDS
W	ROBINSON, JESSE	MAY 15, 1945	AUG 20, 2004	S/W JUANITA ROBINSON
W	ROBINSON, JUANITA	OCT 9, 1944		S/W JESSE ROBINSON
W	SHACKLEFORD, LEE	MAY 28, 1888	APRIL 23, 1966	ALABAMA PVT CAS DET 812 PIONEER INF WORLD WAR 1
W	SHACKLEFORD, ZONNIE MAE	JUNE 21, 1897	DEC 6, 1971	
W	SHADDIX, LAVON	NOV 26, 1938	FEB 24, 1998	
W	SHIPMAN, BETTY	DEC 24, 1934	JUNE 16, 2001	
W	SHIPMAN, CLIFTON "MIKE"	MAY 6, 1890	AUG 31, 1966	
W	SHIPMAN, ESTER M.	MAY 12, 1922	FEB 24, 1980	
W	SHIPMAN, GWENDOLYN	NOV 1, 1955	OCT 13, 1970	
W	SHIPMAN, JOHN B.	JAN 4, 1920	JUN 24, 1990	TEC 5 US ARMY WORLD WAR 2
W	SHIPMAN, LILLIAN	MAY 6	MARCH 17, 1998	
W	SHIPMAN, WILLIAM T.	SEPT 23, 1916	JAN 28, 1962	
W	SMITH, ANTON	AUG 26, 1967	JULY 17, 2002	
W	TANKS, HARRY H.	DEC 22, 1912	NOV 7, 1971	GEORGIA CPL 315 QM SERVICE CO WORLD WAR 2

EVERGREEN CEMETERY 2005
ELBA, ALABAMA

W	TENNERSON, RUTH SHIPMAN	MAR 29, 1927	JAN 13, 2001	
W	TERRY, JOHN EARL	JAN 20, 1929	OCT 12, 1975	
W	TERRY, SAM	DEC 26, 1901	AUG 20, 1999	
W	TERRY, WILLIE FRANK, JR.	AUG 21, 1926	MAR 1, 1997	
W	THIGPEN, ANITA	JAN 29, 1936	MAR 31, 1975	
W	THIGPEN, C.E.	1929	1993	
W	THIGPEN, MARTIN L.	JUNE 27, 1958	APRIL 12, 1998	
W	THIGPEN, MINNIE L.	JUNE 14, 1924	OCT 2, 1998	
W	THIGPEN, WILLIAM	1922	1994	
W	TILLIS, COREY ANTWAN	NOV 19, 1991	NOV 21, 1991	
W	UNMARKED GRAVE			
W	UNMARKED GRAVE			
W	UNMARKED GRAVE			
W	UNMARKED GRAVE			
W	UNMARKED GRAVE			
W	UNMARKED GRAVE			
W	UNMARKED GRAVE			
W	UNMARKED GRAVE			(SMALL)
W	UNMARKED GRAVE			(SMALL)
W	UNMARKED GRAVE			N/T GEORGIANNE L. HARPER
W	UNMARKED GRAVE			(SMALL)
W	UNMARKED GRAVE			
W	UNMARKED GRAVE			N/T HARRY H TANKS
W	UNMARKED GRAVE			
W	UNMARKED GRAVE			
W	UNMARKED GRAVE			
W	UNMARKED GRAVE			
W	UNMARKED GRAVE			
W	UNMARKED GRAVE			
W	UNMARKED GRAVE			N/T EDDIE BELL PAYNE HARRIS
W	UNMARKED GRAVE			C/R
W	UNMARKED GRAVE			
W	UNMARKED GRAVE			N/T DOROTHY MAE CALDWELL
W	UNMARKED GRAVE			
W	UNMARKED GRAVE			
W	UNMARKED GRAVE			
W	UNMARKED GRAVE			
W	UNMARKED GRAVE			
W	UNMARKED GRAVE			N/T RUTH SHIPMAN TENNERSON
W	UNMARKED GRAVE			
W	UNMARKED GRAVE			
W	UNMARKED GRAVE			
W	UNMARKED GRAVE			
W	UNMARKED GRAVE			N/T ANITA THIGPEN
W	UNMARKED GRAVE			
W	UNMARKED GRAVE			
W	UNMARKED GRAVE			
W	UNMARKED GRAVE			
W	UNMARKED GRAVE			N/T PATRICK DINK REYNOLDS
W	UNMARKED GRAVE			N/T MICHAEL DEWAYNE WARE
W	UNMARKED GRAVE			(SMALL) N/T RODERICK E "TWEETY-BIRD" WILLIAMS
W	UNMARKED GRAVE			N/T BILL FRANK WILLIAMS
W	UNMARKED GRAVE			
W	UNMARKED GRAVE			
W	UNMARKED GRAVE			
W	UNMARKED GRAVE			

W	UNMARKED GRAVE			N/T COREY ANTWAN TILLIS
W	UNMARKED GRAVE			
W	UNMARKED GRAVE			
W	UNMARKED GRAVE			
W	UNMARKED GRAVE			
W	UNMARKED GRAVE			
W	UNMARKED GRAVE			B/S C/R
W	UNMARKED GRAVE			
W	UNMARKED GRAVE			
W	UNMARKED GRAVE			
W	UNMARKED GRAVE			N/T CARRIE L COLEMAN
W	UNMARKED GRAVE			N/T TOMMI DANIELS
W	UNMARKED GRAVE			N/T JAMES DOUGLAS HAMMOND
W	UNMARKED GRAVE			
W	UNMARKED GRAVE			
W	UNMARKED GRAVE			
W	UNMARKED GRAVE			
W	UNMARKED GRAVE			N/T JESSE ROBINSON
W	UNMARKED GRAVE			
W	UNMARKED GRAVE			
W	UNMARKED GRAVE			
W	UNMARKED GRAVE			
W	UNMARKED GRAVE			N/T DAVID MINCY
W	UNMARKED GRAVE			N/T LINDA CWAR
W	UNMARKED GRAVE			
W	WARE			C/R
W	WARE, DAVID BERNARD	SEPT 3, 1960	AUG 3, 2004	US ARMY
W	WARE, LUCENE	JAN 12, 1933	SEPT 20, 1998	
W	WARE, MICHAEL DEWAYNE	APRIL 3, 1970	JUNE 1, 1974	
W	WEEKS, IDA		DIED 1951	S/W PINK WEEKS
W	WEEKS, PINK		DIED 1941	S/W IDA WEEKS
W	WILLIAMS, BILL FRANK	?	1945	
W	WILLIAMS, CLARENCE ED	APRIL 1, 1948	FEB 28, 1965	
W	WILLIAMS, RODERICK E. "TWEETY-BIRD"	DEC 2, 1965	DEC 17, 1987	
W	WILLIAMS, RUBY G.	NOV 23, 1915	AUG 23, 1984	
W	WILLIAMS, THOMAS EDWIN	DEC 28, 1935	JAN 8, 1992	
W	WILLIAMSON, ANCEL	AUG 3, 1877	DEC 4, 1962	
W	WILSON, DAVID JR.	MAY 10, 1963	MAY 14, 1963	S/O MR & MRS DAVID WILSON
W	WILSON, DAVID WAYNE	AUGUST 28, 1941	NOVEMBER 28, 1986	H/O THERESA GAIL F/O CHRISTOPHER
W	WILSON, DIANE	AUG 23, 1961	AUG 23, 1961	D/O MR & MRS DAVID WILSON
W	WILSON, JESSICA STACY	AUGUST 14, 1964	AUGUST 15, 1964	
W	WILSON, JESSIE AUSTIN	APR 10, 1907	SEPT 6, 1958	
W	WILSON, JOHNNIE MACK	JULY 9, 1928	APR 4, 1995	STM1 US NAVY WORLD WAR 2
W	WILSON, LILY WINDHAM	SEPT 26, 1907	MAR 19, 2001	
W	WILSON, LONNIE MAE	FEB 18, 1907	MAY 26, 1995	
W	WILSON, WILLIE C.	JULY 5, 1925	AUG 24, 1950	GEORGIA PVT 3258 QM SERVICE CO WORLD WAR 2
W	WISE, I/D/O JIMMY & SHIRLEY WISE	NOV 20, 1968	NOV 20, 1968	
W	WISE, JAMES J.	APRIL 24, 1909	SEPT 14, 1959	
W	WISE, JAMES J., JR	DEC 5, 1940	JAN 6, 1985	
W	WISE, MARY ALICE			NOT MARKED
X	BOWERS, GEORGE M.	FEB 20, 1912	FEB 25, 1989	F/S PFC US ARMY WORLD WAR 2 S/W MARY IRENE H. BOWERS P/O DON & BUDDY
X	BOWERS, MARY IRENE H.	OCT 20, 1916	FEB 26, 1999	S/W GEORGE M BOWERS P/O DON & BUDDY
X	BROOKS, LILLIE E.	MAY 16, 1907	FEB 14, 1962	
X	BROOKS, OTIS A.	JUNE 29, 1899	NOV 17, 1961	

X	HAMM, JEFFERSON V.	OCT 11, 1918	FEB 5, 1967	ALABAMA MAJOR US ARMY RESERVE WORLD WAR 2
X	HAMM, PAUL LAMAR	JULY 20, 1937	APRIL 16, 1987	
X	HEAD, WILLYE V.	OCT 14, 1917		
X	JERNIGAN, JEANETTE WILLOUGHBY "JENNY"	JAN 20, 1933	DEC 4, 1979	W/O DENNY
X	JERNIGAN, JOHN EDWARD "DENNY"	JANUARY 23, 1925	MARCH 5, 1998	S/O OLIVER & PAYNE JERNIGAN
X	JERNIGAN, OLIVER	NOV 17, 1895	SEPT 19, 1966	
X	JERNIGAN, PAYNE E.	JUNE 29, 1900	JULY 18, 1995	
X	JOHNSON, DOVE	FEB 27, 1896	JUNE 5, 1962	
X	JOHNSON, JEWELL H.	JULY 5, 1895	DEC 3, 1981	
X	JONES, GLENDA WYATT	JAN 11, 1941	JUNE 17, 2001	D/O RUTH HAMM WYATT
X	RUSHING, DAISY ELMORE	DEC 19, 1891	MAR 5, 1979	
X	RUSHING, GROVER CLEVELAND	SEPT 24, 1893	AUG 18, 1971	
X	SELLERS, CLARA K.	DEC 3, 1912	FEB 27, 2003	S/W W ELLIS SELLERS
X	SELLERS, W. ELLIS	JUNE 2, 1906	APRIL 27, 1962	S/W CLARA K. SELLERS
X	SIMPLER, C.D.	JULY 19, 1913	MAY 29, 1961	ALABAMA PFC 279 STATION HOSPITAL WORLD WAR 2
Y	NONE			

*	ALLEN, NICHOLAS W.	1/15/1909	6/2/1917	S/O AA & GERTRUDE ALLEN
*	ANDRESS, ELOISE	10/29/1930	5/10/1932	I/D/O JS & RUBIE ANDRESS
*	BEARD, INFANT			S/O JM & ET BEARD
*	BEARD, INFANT			I/O TJ & ME BEARD
*	BEARD, MARGARETE		9/18/1850	I/O WILLIAM FRANCIS & ELIZA ELIZABETH BEARD
*	BENBOW, LERLEEN			
*	BENBOW, MAGGIE			
*	BLACKMON, W.B.			
*	BLUE, JOSEPHUS P.	5/30/1824	1/1/1881	56Y 7M 1D
*	BOWDEN, OCTAVA	9/26/1899	2/8/1904	D/O TE BOWDEN
*	BOWDEN, W.G.	8/20/1861	10/29/1907	H/O ELIZABETH BOWDEN
*	BOWDOIN, LONIE L.	9/5/1868	5/21/1900	
*	BOWDOIN, MRS. D.T.			
*	BOYD, WILLIAM SIMMONS	5/30/1882	10/7/1884	2Y 4M 7D S/O WP & SALLIE BOYD
*	BRADLEY, PERRY F.	10/6/1868	1/18/1927	
*	BRYAN, B.L.			
*	BRYAN, BESSIE	12/28/1866	12/10/1910	
*	BULLARD, L.W.			
*	CHANCELLOR, JOHN T.	2/15/1944	11/2/1963	
*	COX, JESSIE GERTRUDE	12/27/1897	11/3/1899	D/O EW & SE COX
*	CROOK, MATTIE M.	10/27/1903		W/O GERALD A CROOK
*	COX, ODESSA	11/19/1893	10/2/1894	D/O EW & SE COX
*	CROCKER, COY LEE	8/9/1916	3/27/1948	OUR FATHER
*	CROCKER, SON	3/51904	6/9/1930	
*	DAVIS, JOHN M.	5/10/1890	6/15/1890	S/O JM & CM DAVIS
*	DEVANE, MRS. J.C.	11/18/1874	3/2/1937	W/O JOHN CAD DEVANE
*	DEVANE, JOHN CAD	3/7/1873	6/13/1947	H/O MRS. JC DEVANE
*	DEVANE, WAITLIN	3/22/1903	9/21/1907	
*	FOXWORTH, ORUM			
*	GOODBY			
*	GOODSON, M.C.			
*	GREEN, JANE M.			
*	GREEN, THOMAS J.			
*	HAM, LEILA	11/7/1888	8/14/188?	D/O JN & LENA HAM
*	HAM, SUSAN E.	4/29/1813	4/5/1873	W/O JAMES HAM

*	HAMMOND, JAMES CLARENCE	9/19/1882	8/2/1884	S/O JJ & ME HAMMOND
*	HAMMOND, JAMES PAUL	6/20/1854	10/3/1890	
*	HUIT, IRVIN I.	11/18/1877	7/21/1945	
*	HURD, ILA	6/10/1892		
*	HURD, WILLIAM	9/3/1921		
*	JACKSON, W.I. BUD	4/30/1893	9/1/1959	
*	JOHNSON, MRS LULA			
*	JORDAN, CORA G.	1878	1962	
*	JORDAN, JOHN S.	1867	1945	
*	TALBOT, MARY KENDRICK	1/29/1891		W/O ROBERT HARDY TALBOT
*	TALBOT, ROBERT HARDY	10/15/1882	2/20/1965	H/O MARY KENDRICK TALBOT
*	KENDRICK, TERRY D. JR.	1/18/1926	1/20/1926	
*	LEE, JOHN C.		9/11/1876	11M 8D S/O MJ & GA LEE
*	LEE, LEILA	10/28/1868	7/25/1886	17Y 8M 27D D/O ED & ME LEE
*	LEE, MARY JUNE	7/1/1954	7/1/1954	
*	LINDSEY, IMOGENE	11/13/1868	1/5/1899	W/O REV DL LINDSEY
*	MC DOWELL, CHARLES BIRCH	3/19/1880	4/28/1966	H/O NELLIE LOU ELLA MC DOWELL
*	MC DOWELL, NELLIE LOU ELLA	8/7/1877	11/29/1962	
*	MOODY, MINNIE V.	5/12/1863	12/6/1908	45Y 6M 24D W/O WH MOODY
*	MOODY, BULAH MAE	9/10/1910	5/9/1912	D/O MR & MRS WH MOODY
*	MORROW, INFANT	2/3/1917	2/7/1917	
*	PARKER, MARGARET H.	7/2/1925	9/9/1961	
*	PARKER, MARION J.	10/30/1865	7/14/1953	
*	PARKER, MYRA J.	10/11/1867	3/20/1914	
*	PETERS, JOHN	1/25/1893		H/O LIZZIE WILLIAMS
*	PRESCOTT, DANIEL F.	1879	1943	
*	PRICE, EDGEWORTH E.	3/8/1904	6/5/1904	
*	ROBERTS, C.C.	2/4/1883		
*	OATES, WILLIE DELLE ROWE			D/O SANUEL V & LAURA ELIZABETH ROWE W/O WYATT OATES
*	ROWELL, CALLIE	10/11/1873	9/12/1881	D/O JC & M ROWELL
*	ROWELL, HORACE	4/22/1899	12/5/1934	
*	ROWELL, IDA	4/1/1872	10/6/1884	D/O JC & M ROWELL
*	ROWELL, JOHNNIE	10/23/1879	10/18/1880	S/O JC & M ROWELL
*	RUSHING, MARION	9/?8/1885		S/O WM. M. & MOLLIE RUSHING
*	STEWART, LITTLE EXA	6/22/1895	8/24/1895	D/O SM & MF STEWART
*	STOUDENMIER, TOMMIE			S/O MG?& L STOUNDENMIER
*	TOWLEE, NED	2/14/1933	5/9/1959	
*	TYE, WILLIAM L.	6/22/1861	7/30/1884	S/O MM & LP TYE
*	VAUGHAN, ANNA	2/4/1862	6/20/1910	
*	VAUGHN, GEORGIER			W/O WG VAUGHN OUR MOTHER
*	VAUGHN, W.B.			
*	VAUGHN, W.G			H/O GEORGIER VAUGHN
*	WARD, WILLIAM HOWARD		5/20/1953	S/O LOUISE & JOHN R WARD
*	WESTBROOK, W.W.			
*	WILLIAMS, JOHN B. "DOVE"	5/22/1893	8/20/1965	H/O WILLIE AGNESS WILLIAMS
*	WILLIAMS, WILLIE AGNESS	1/12/1912		W/O JOHN B "DOVE" WILLIAMS
*	WILLIAMS, W. R.			
*	WINDHAM, EMMA L.	5/25/1886	7/23/1969	W/O JAMES R WINDHAM
*	WINDHAM, IMOGINE	9/2/1925	May-30	D/O EMMA L & JAMES R WINDHAM
*	WINDHAM, JAMES R.	12/11/1877	12/11939	H/O EMMA L WINDHAM
*	WINDHAM, LUCY			
*	WINDHAM, MABEL	9/15/1899	10/4/1899	D/O JS & LUCICE WINDHAM
*	WINDHAM, MAGALINE	1920	1920	D/O EMMA L & JAMES R WINDHAM 3M
*	WISE, INFANT	11/1/1886		I/O JW & LE WISE

*	WISE, J.C.			
*	WISE, J.Q.	5/14/1838	6/20/1921	H/O RUTHA C WISE
*	WISE, VIRGINIA AUGUSTA	7/16/1853	2/19/1917	W/O JQ WISE